



**BASE** BALTHASAR GOLD

**SHADE** REIKLAND FLESHSHADE

**LAYER** GEHENNA'S GOLD

**LAYER** RUNEFANG STEEL

**BASE** LEADBELCHER

**SHADE** AGRAX EARTHSHADE

**LAYER** IRONBREAKER

**LAYER** RUNEFANG STEEL

**BASE** ABADDON BLACK

**LAYER** ESHIN GREY

**LAYER** DAWNSTONE

**BASE** SOTEK GREEN

**LAYER** TEMPLE GUARD BLUE

**EDGE** BAHARROTH BLUE

**BASE** KHORNE RED

**LAYER** EVIL SUNZ SCARLET

**LAYER** TROLL SLAYER ORANGE

**LAYER** TAU LIGHT OCHRE

**CITADEL**  
PAINT SYSTEM

# 1 BELISARIUS CAWL

1 a

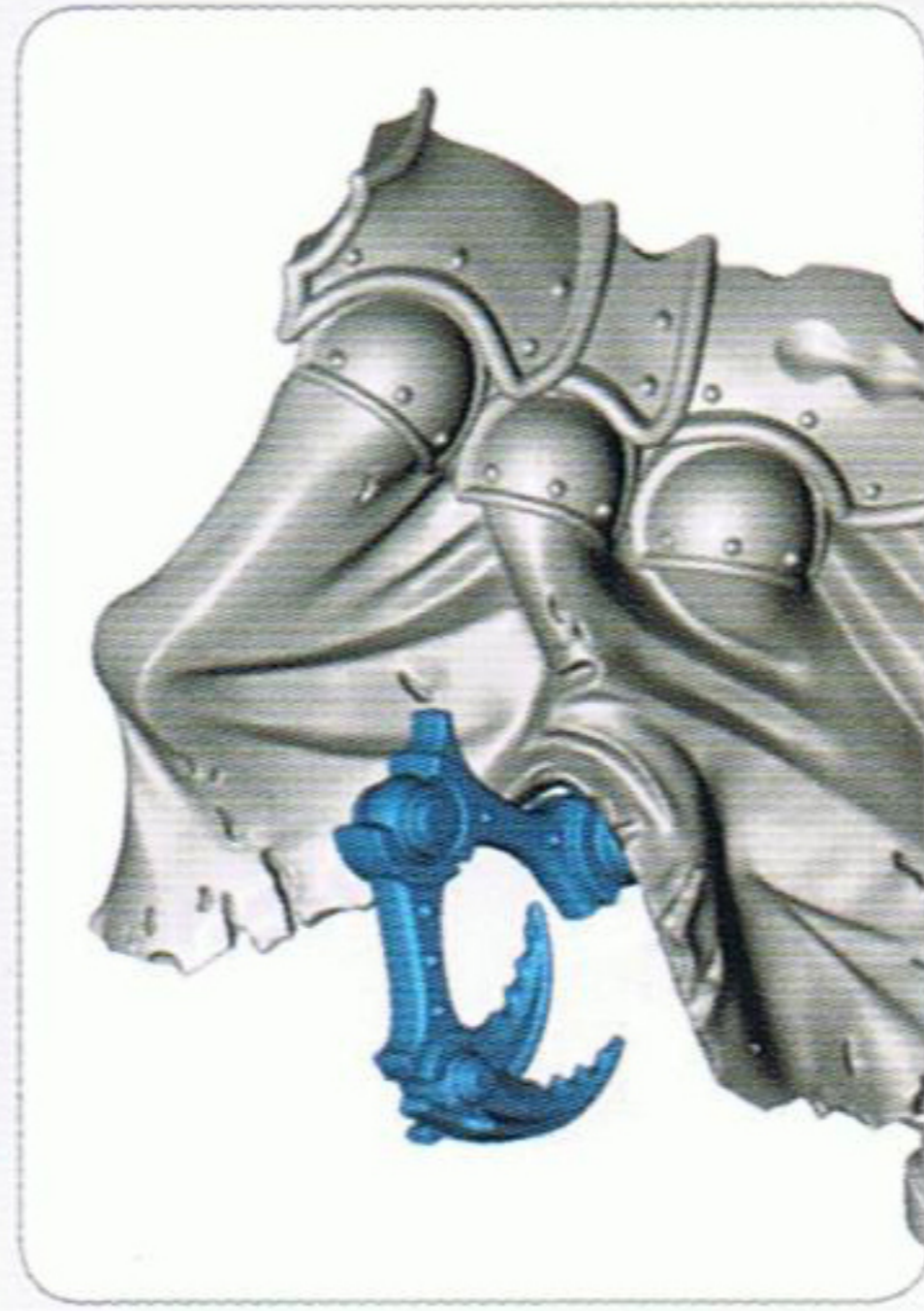
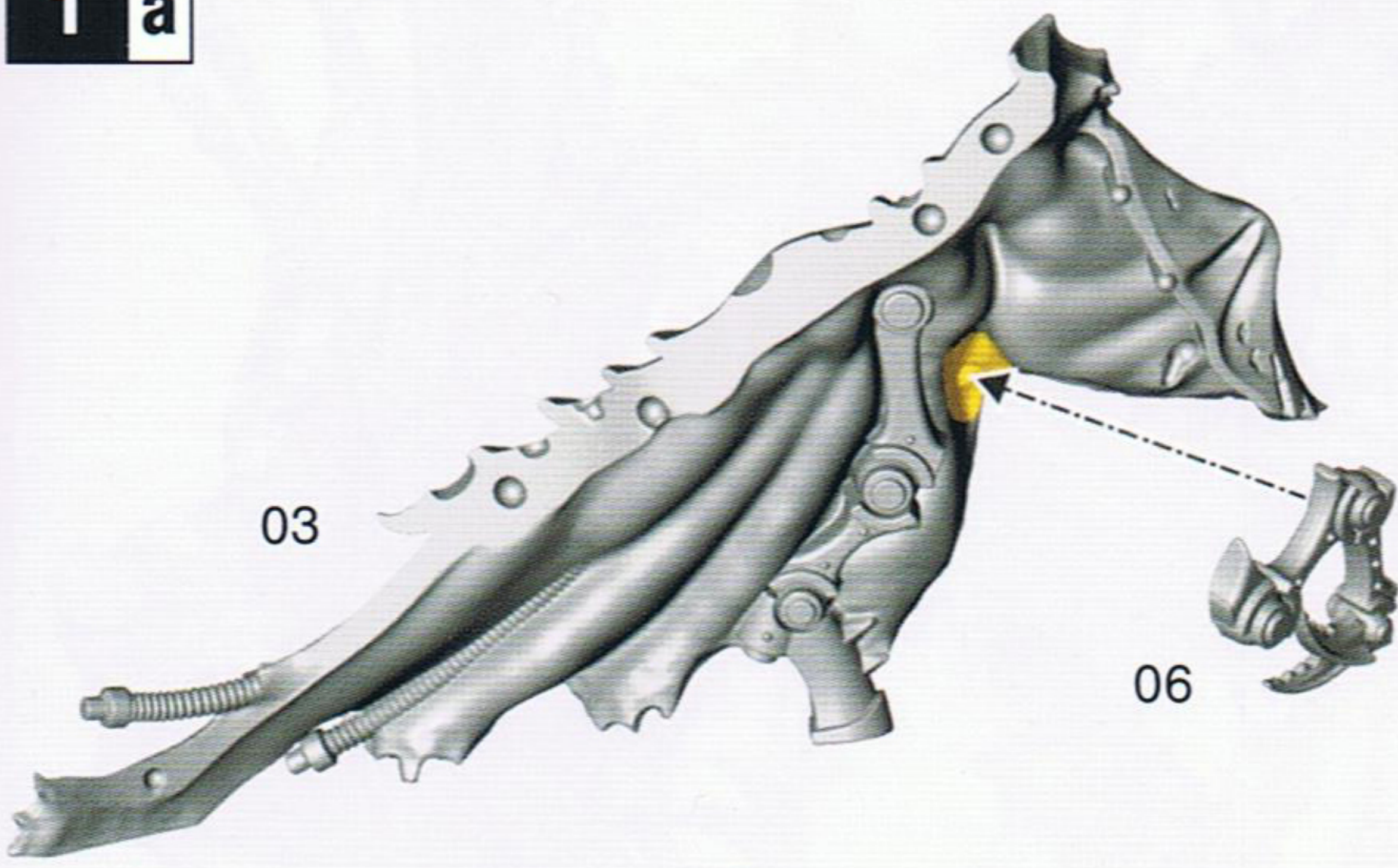

1 b

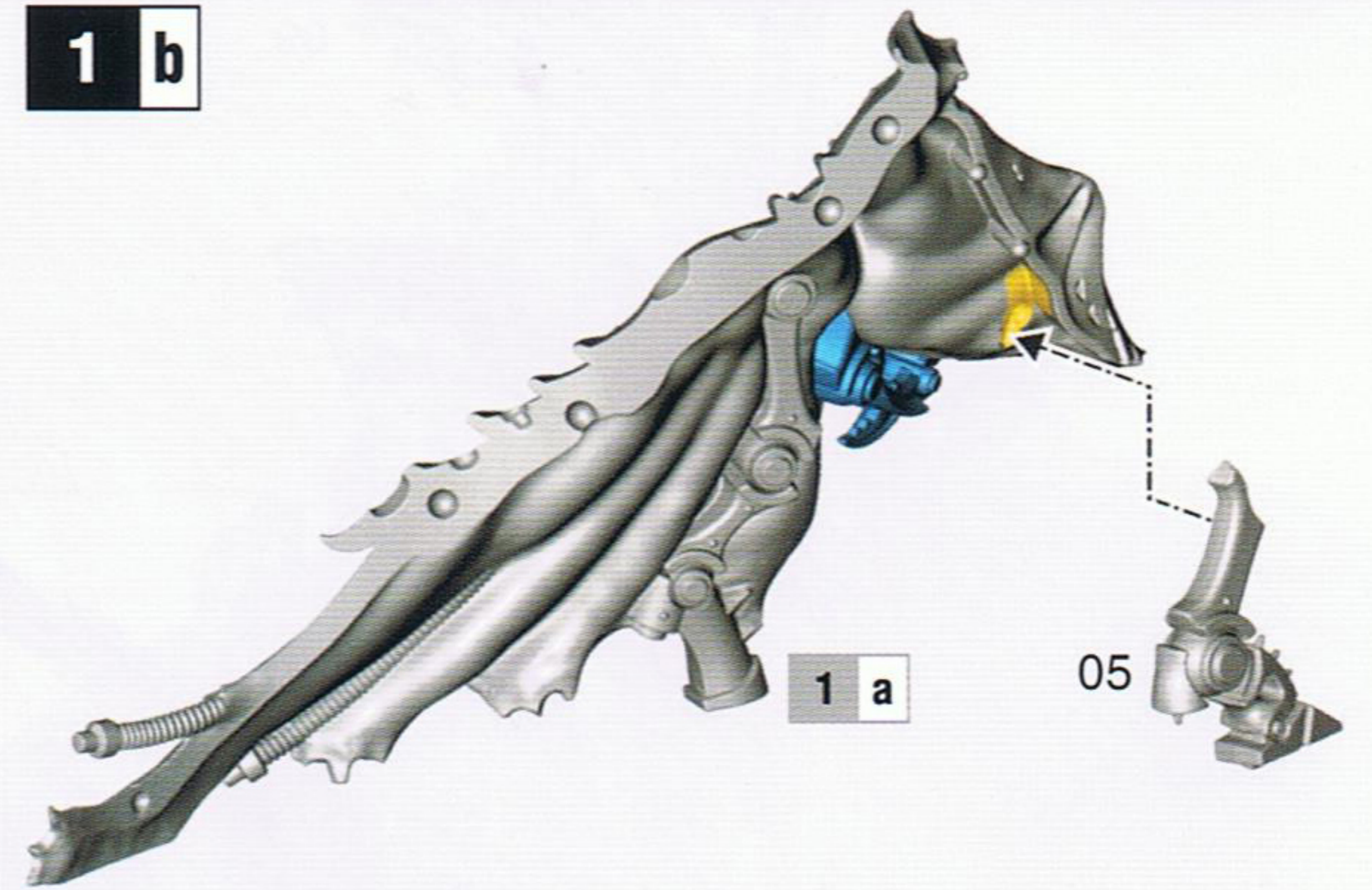

1 c

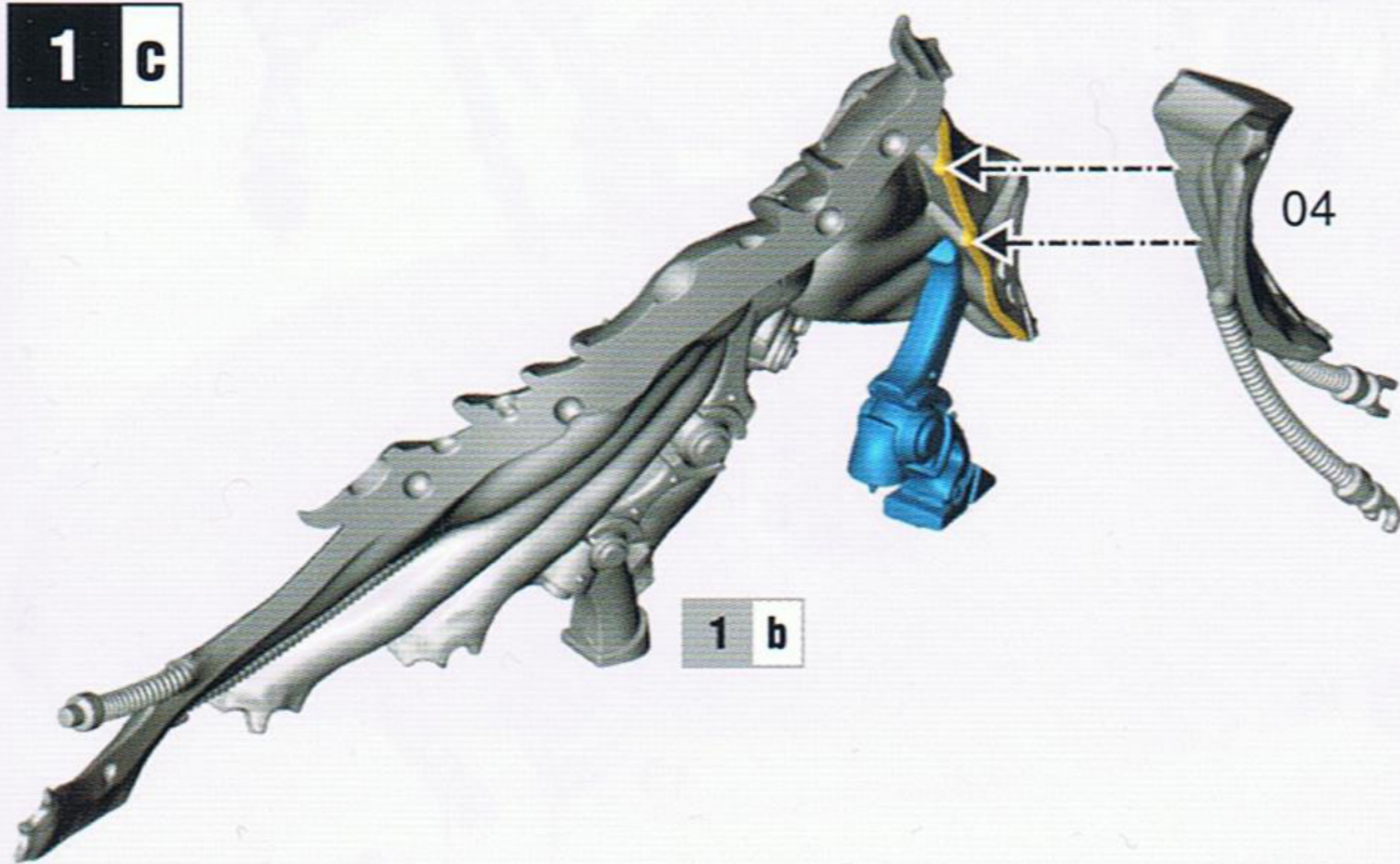

1 d

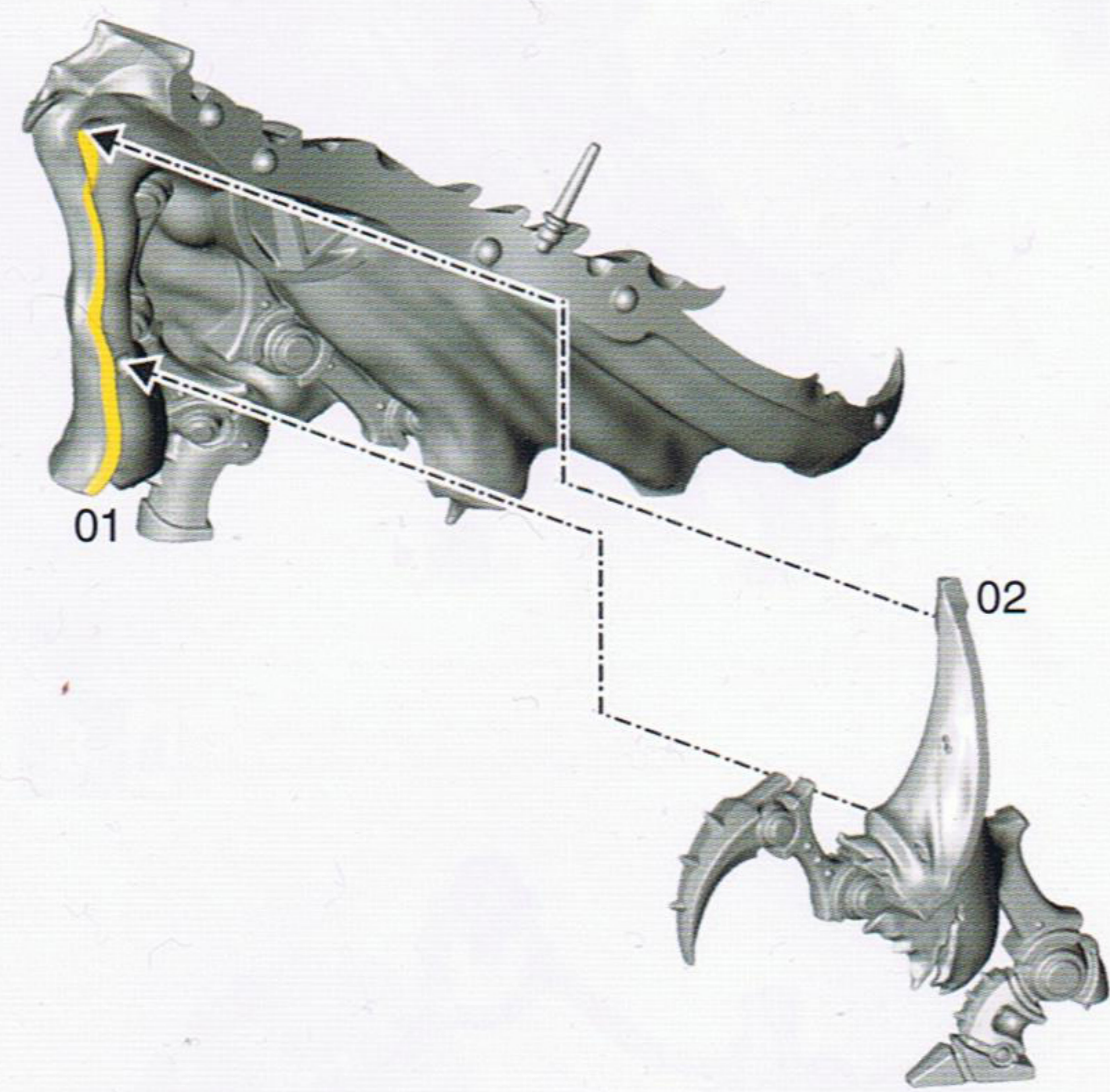

1 e

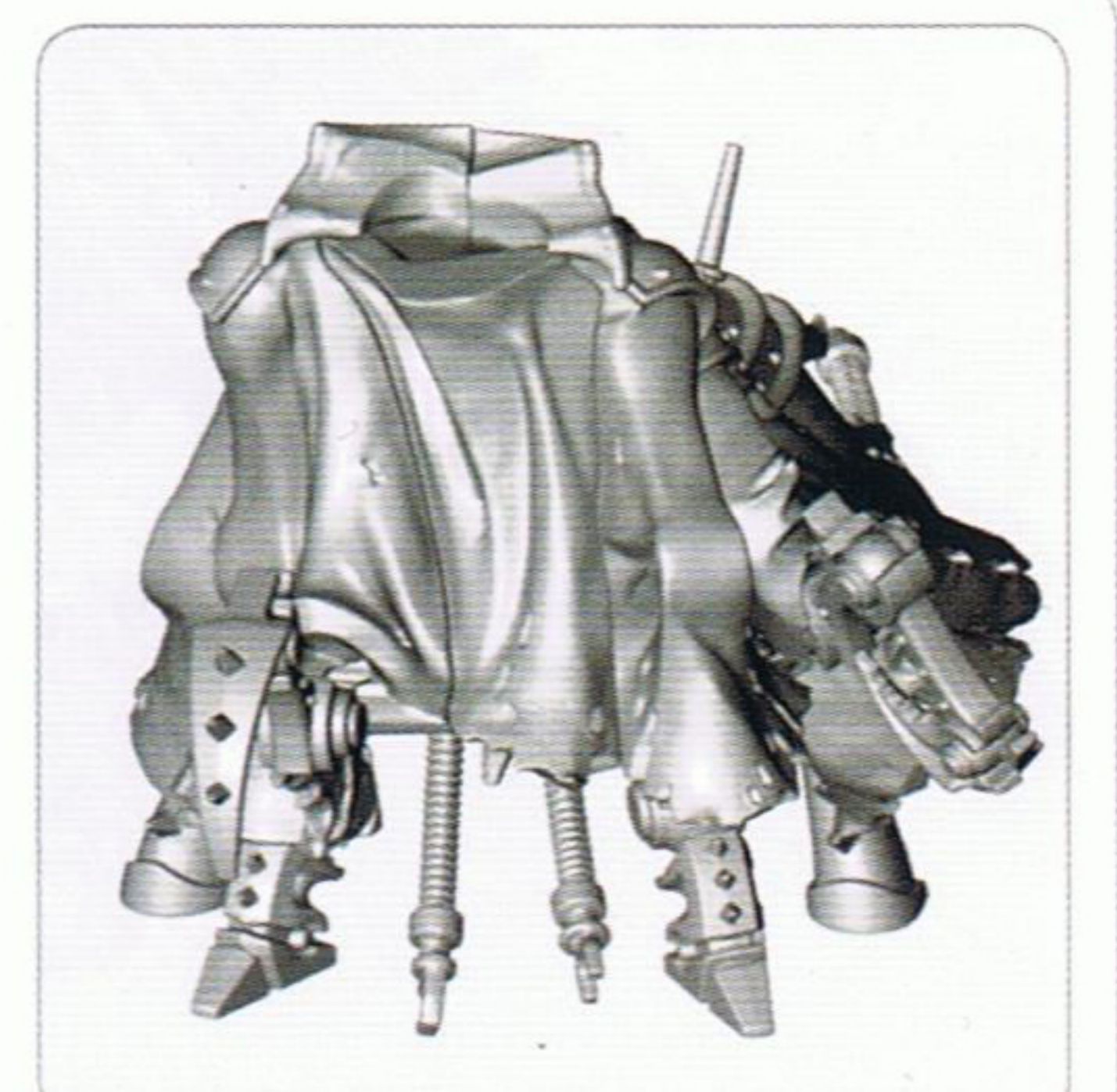
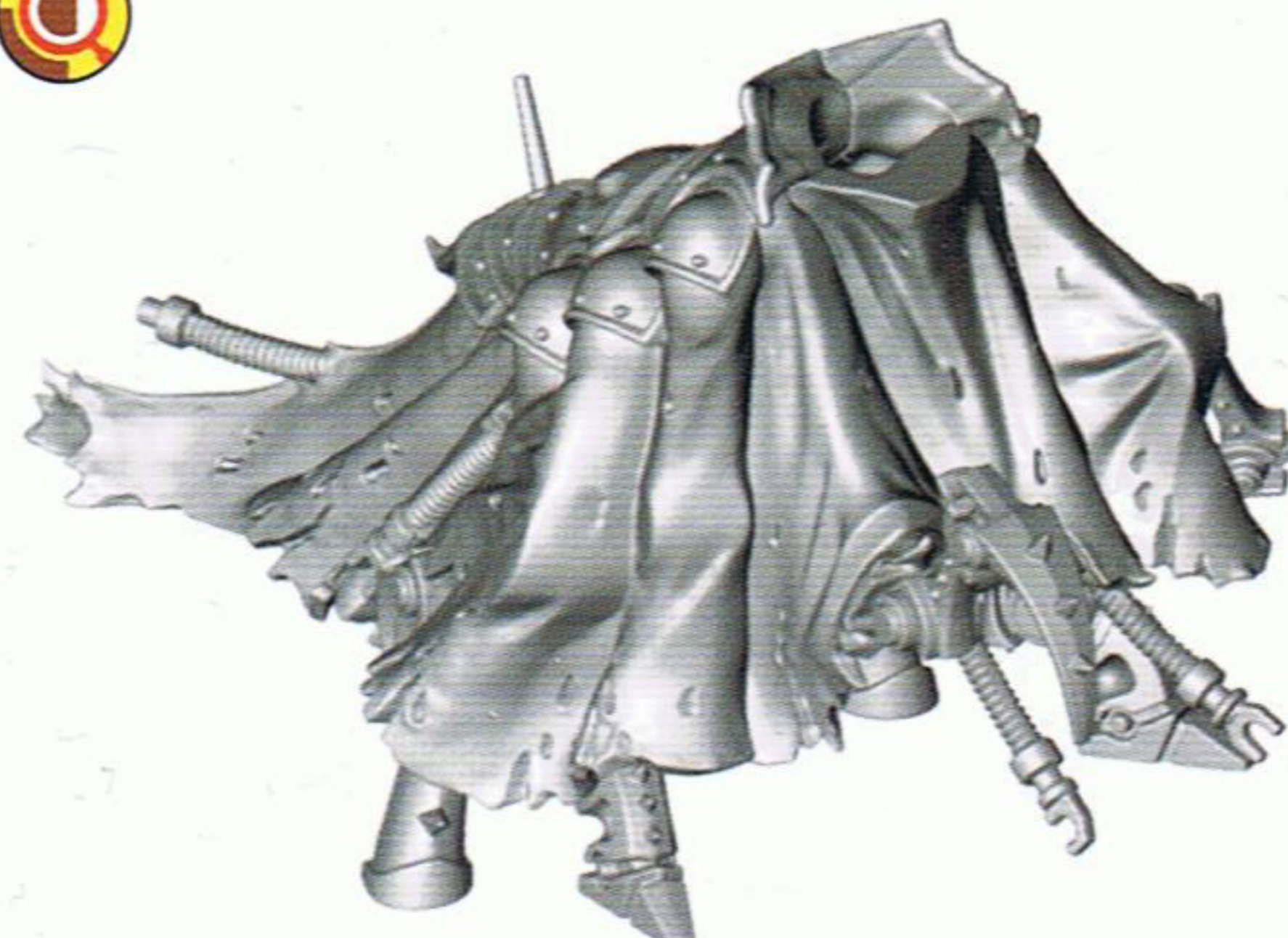
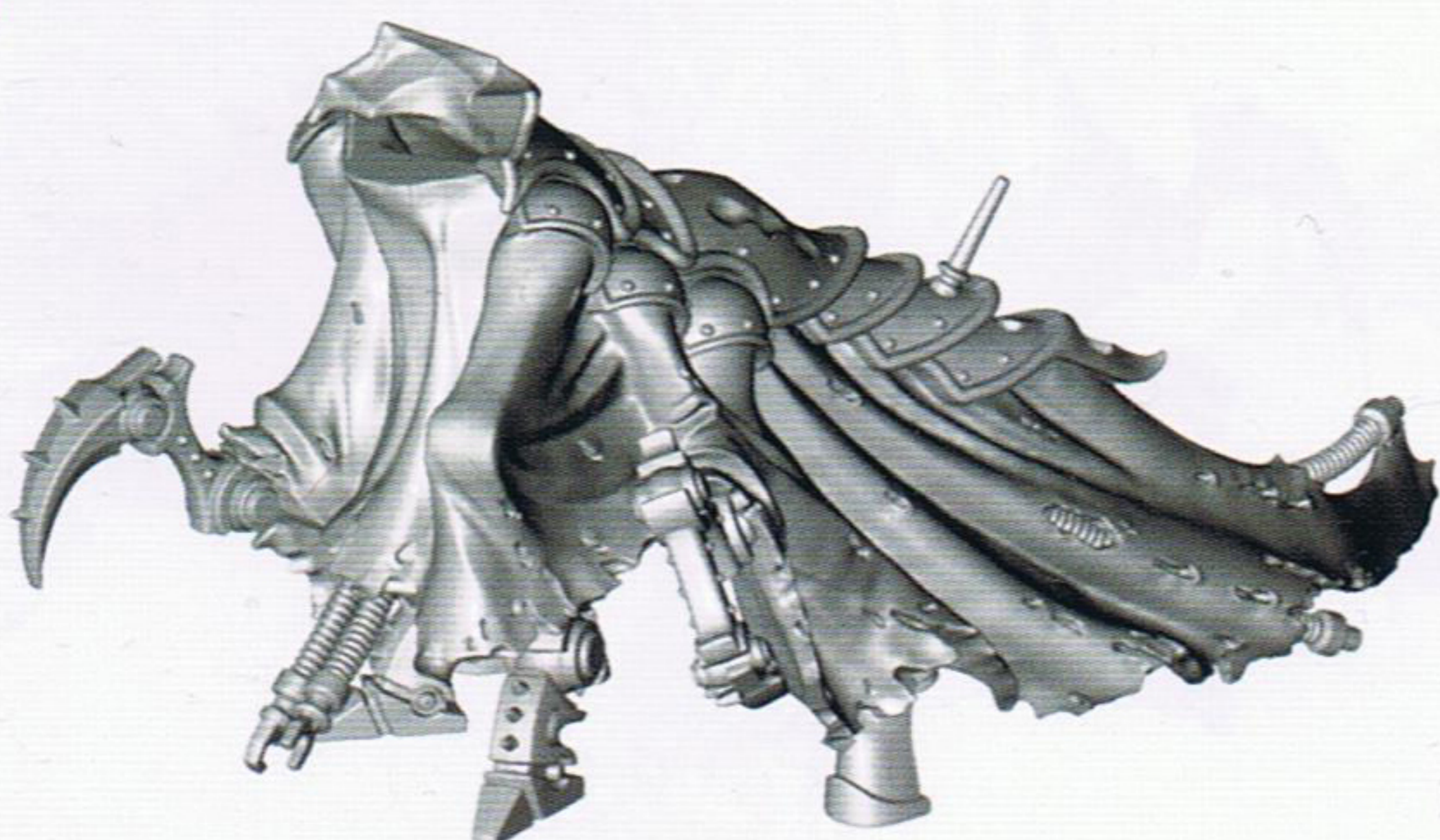
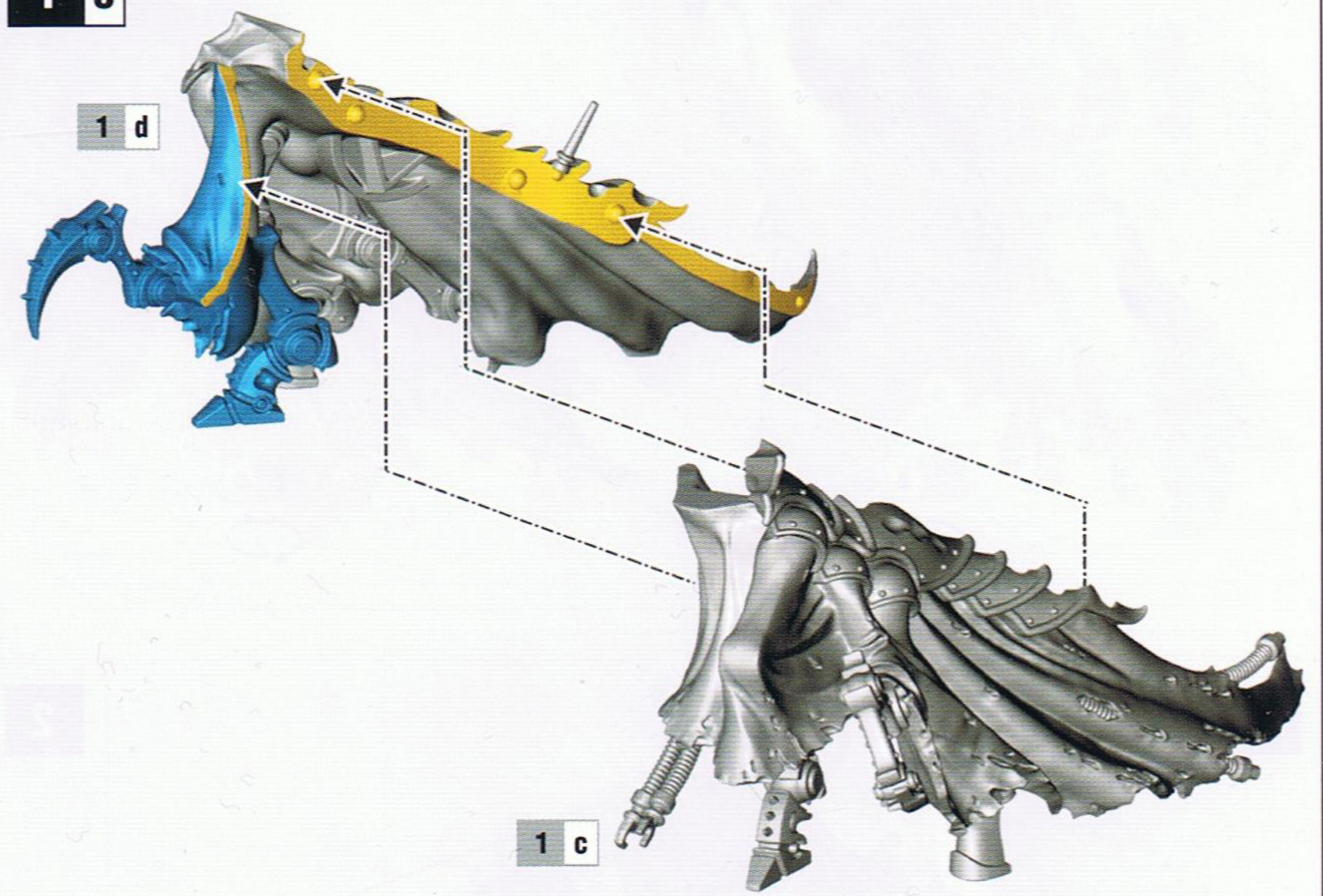

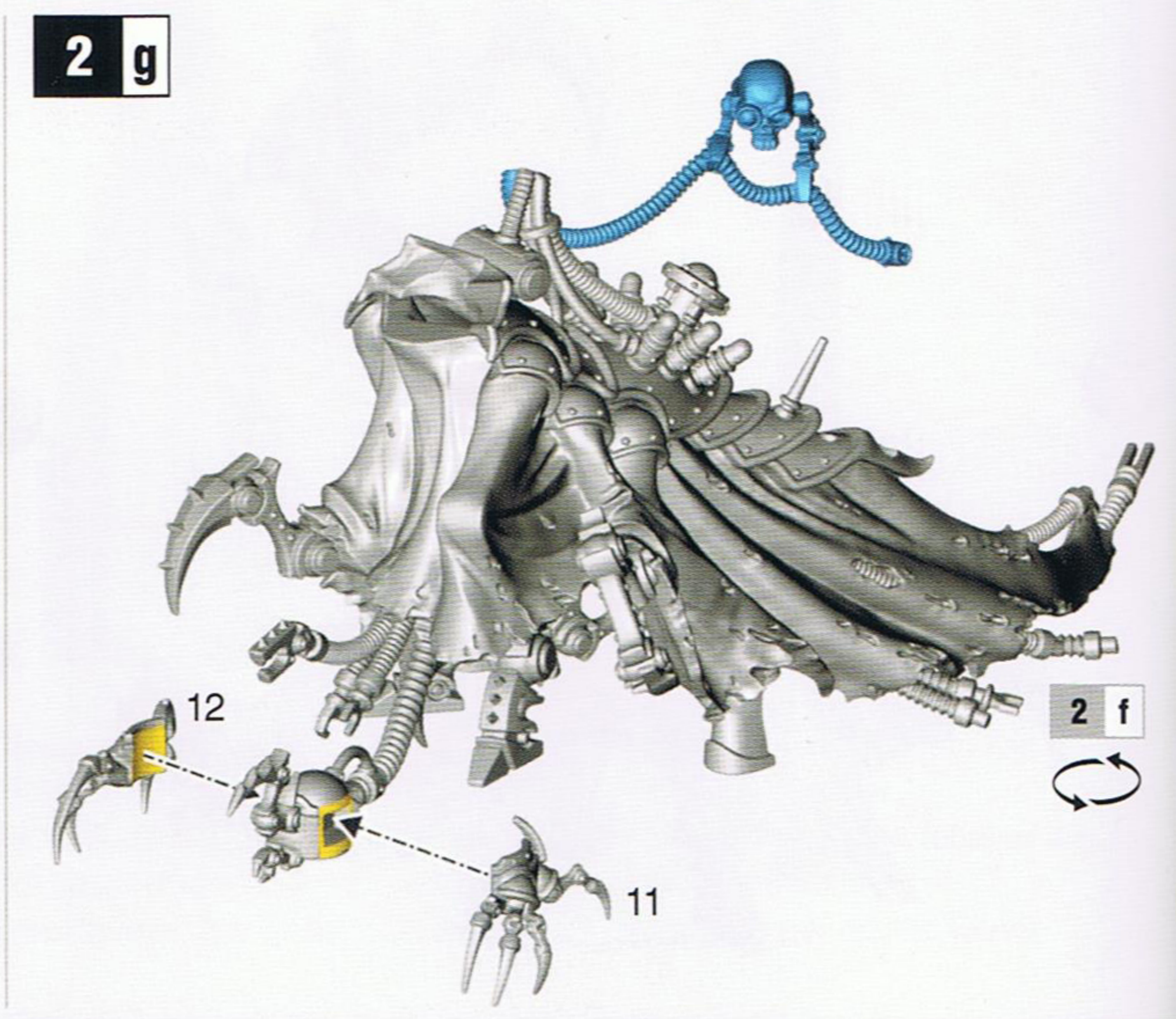
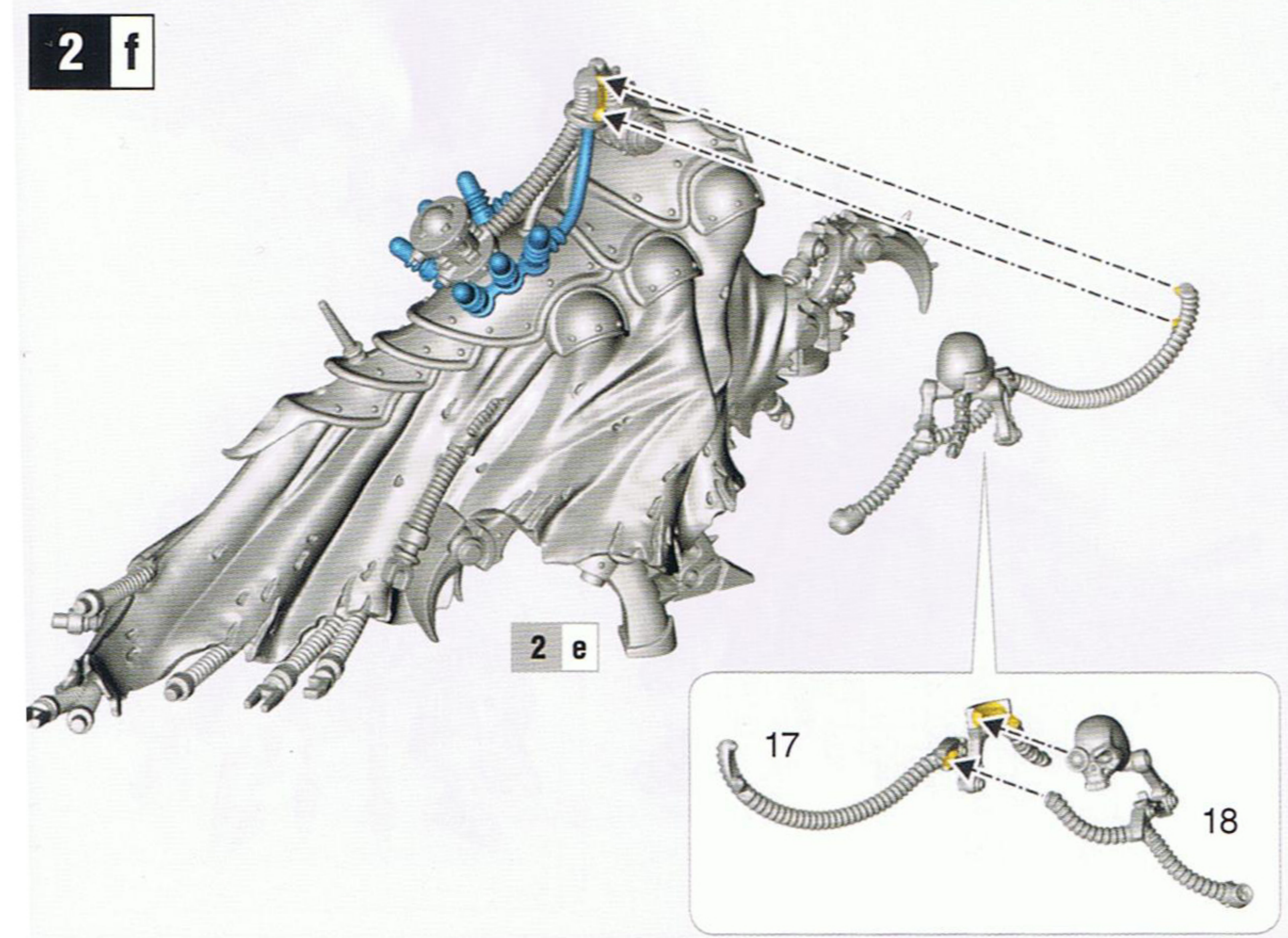
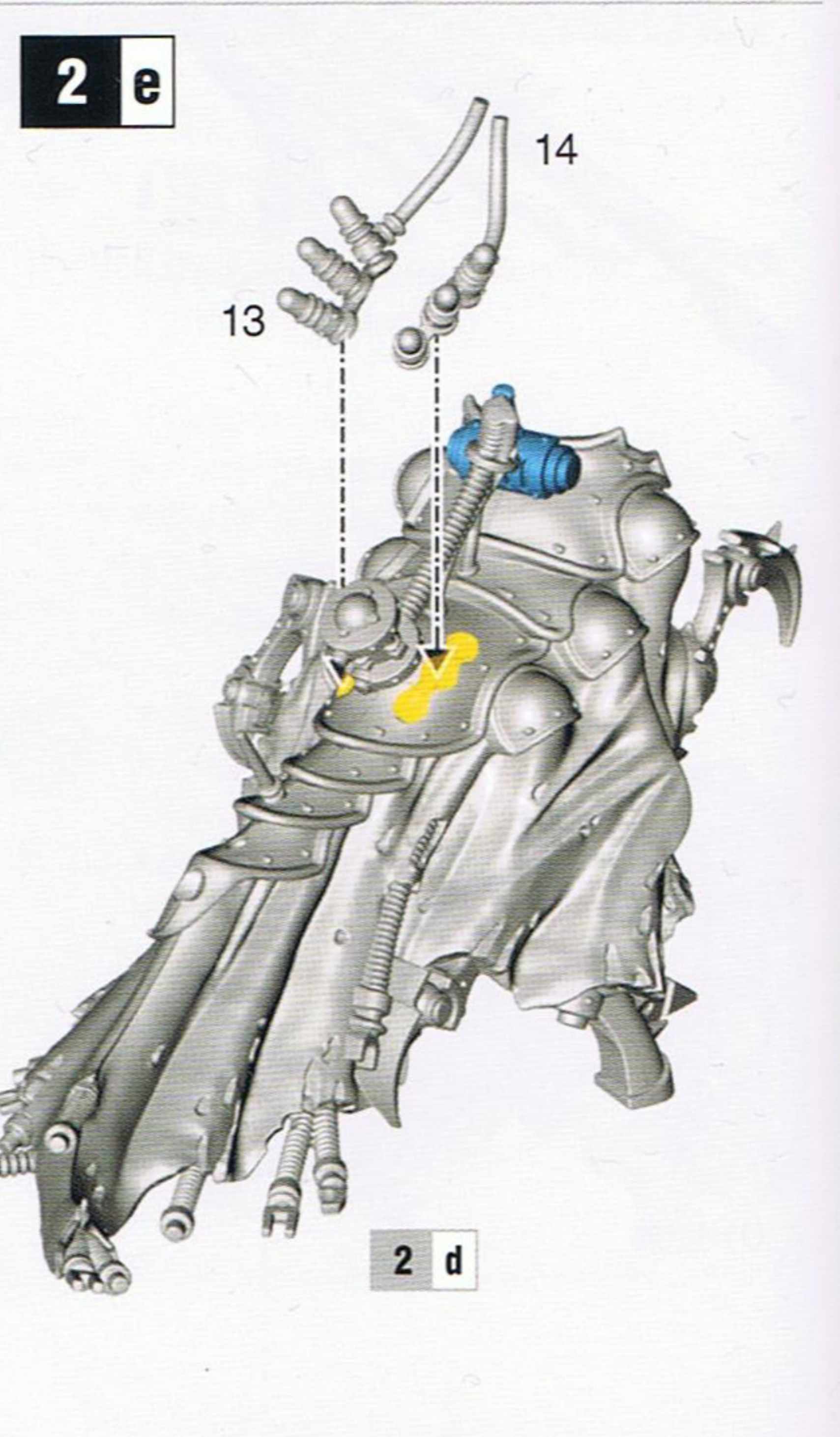
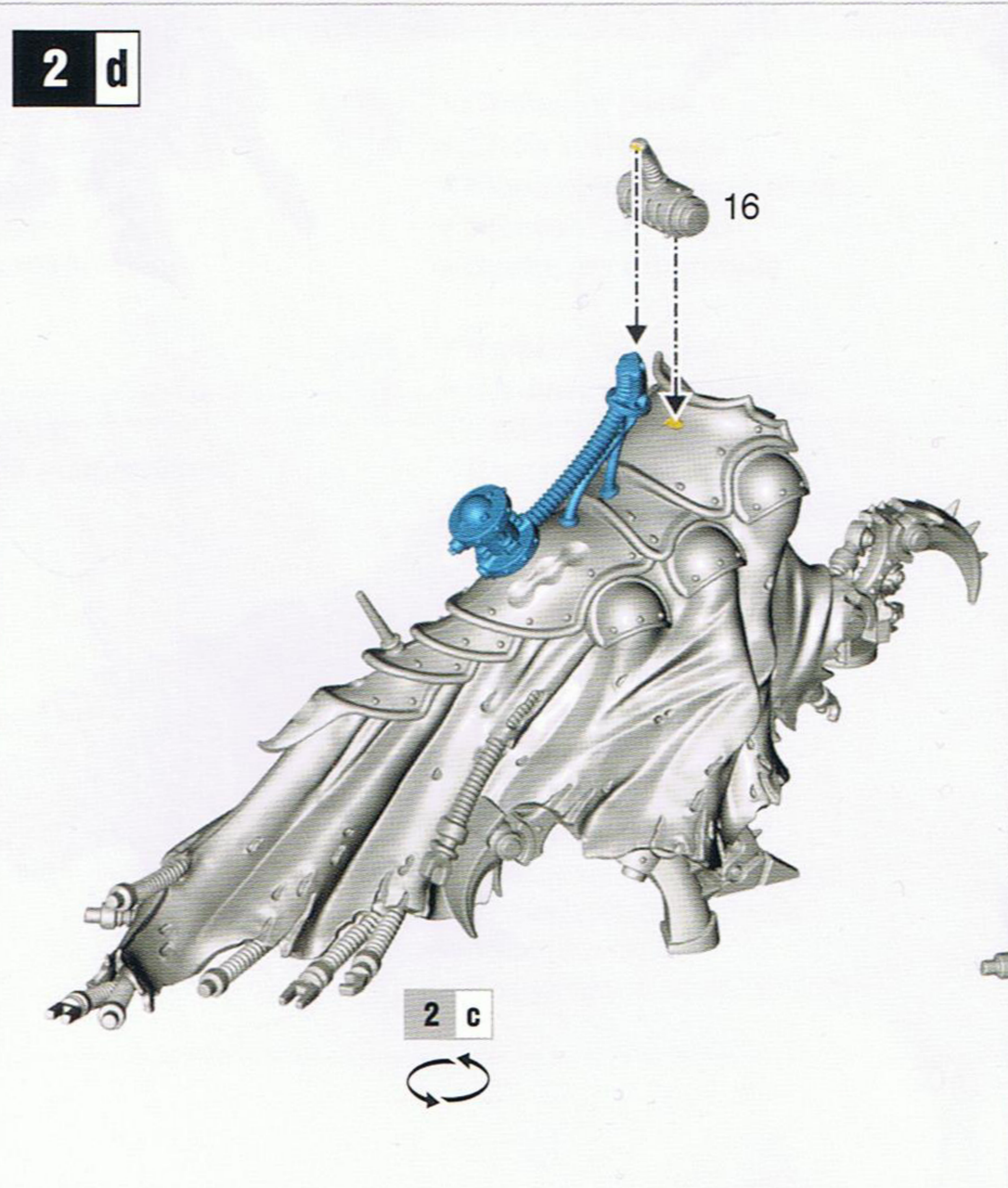
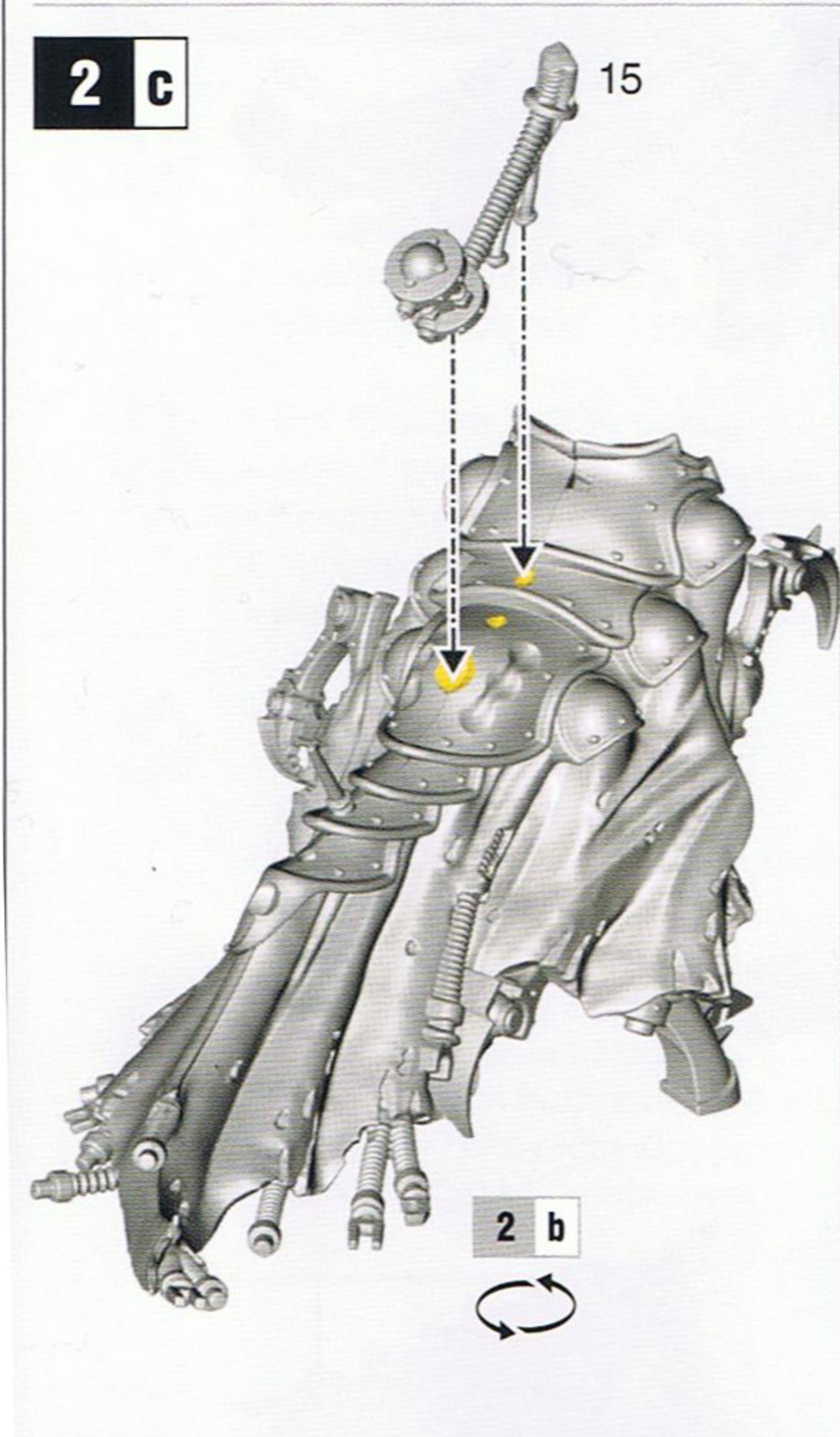
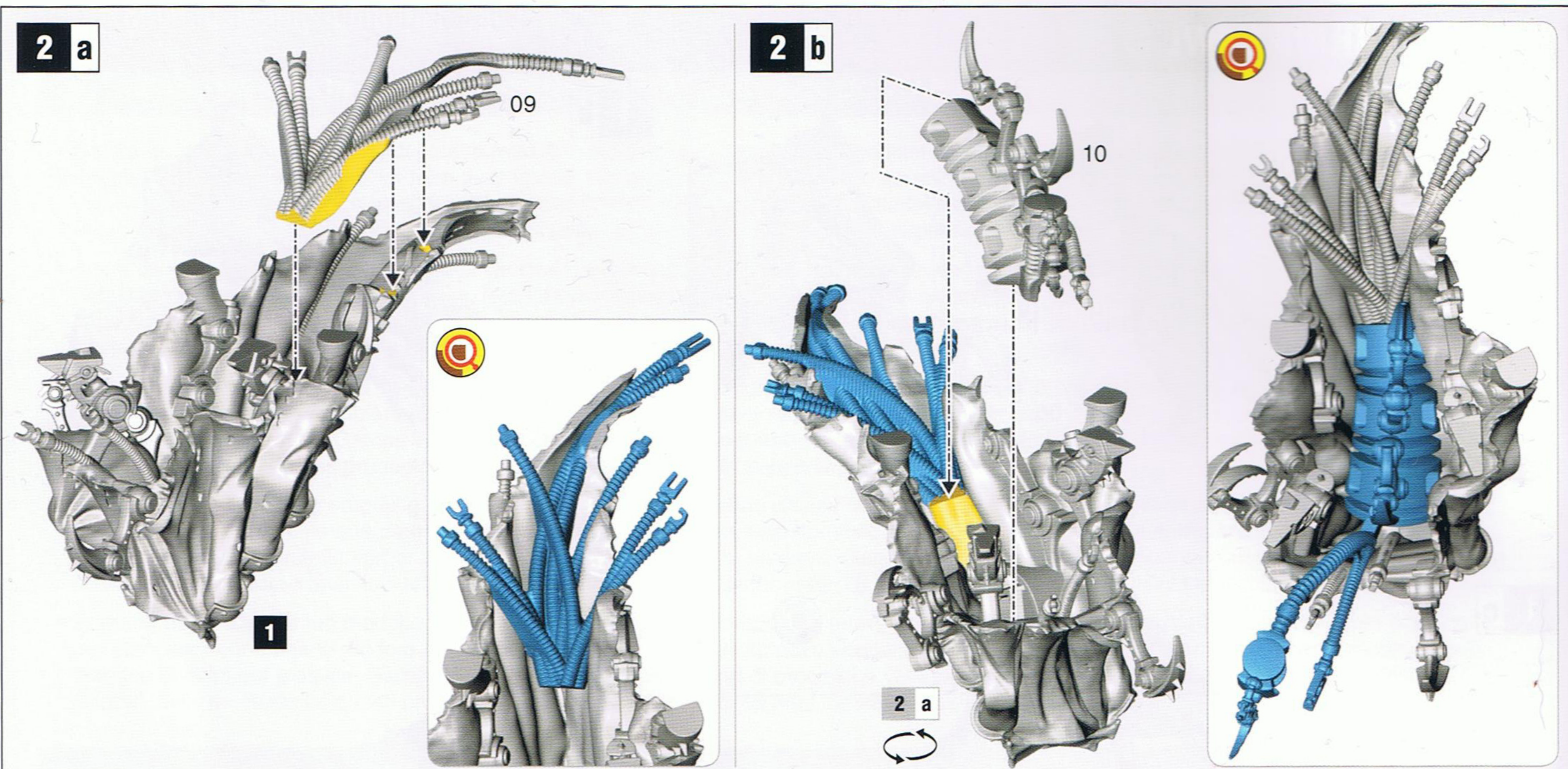

2 h

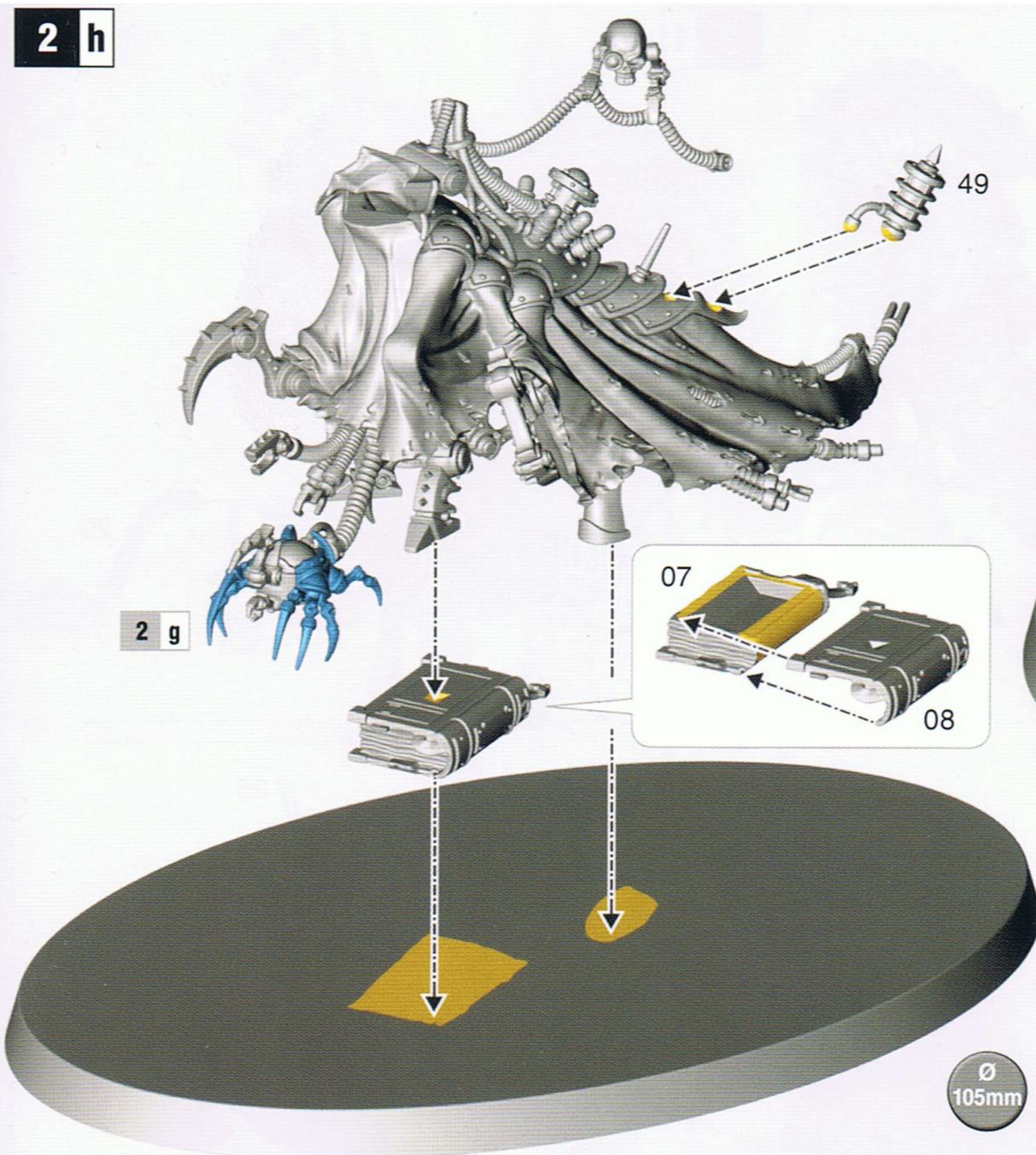

3 a

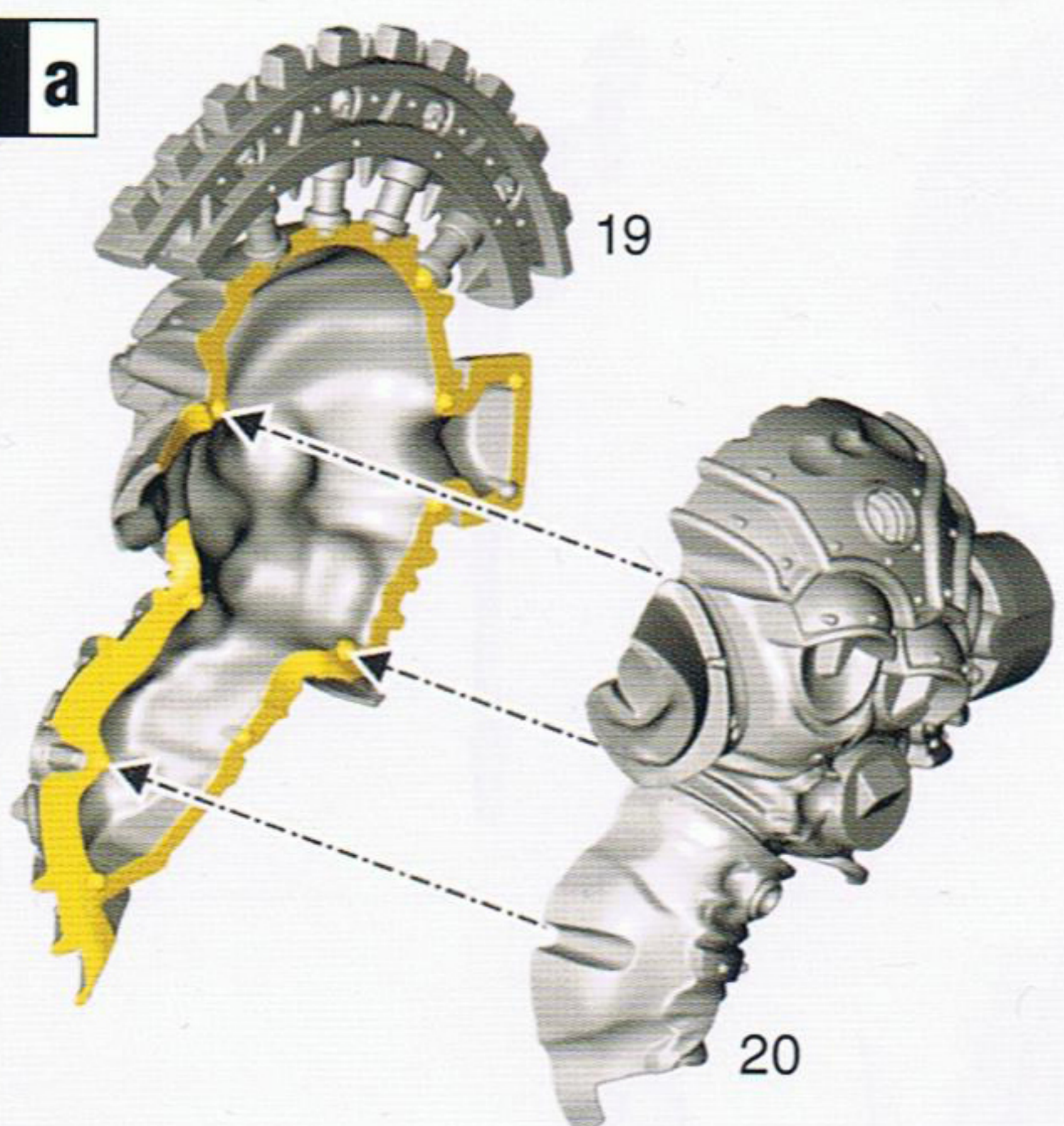

3 b

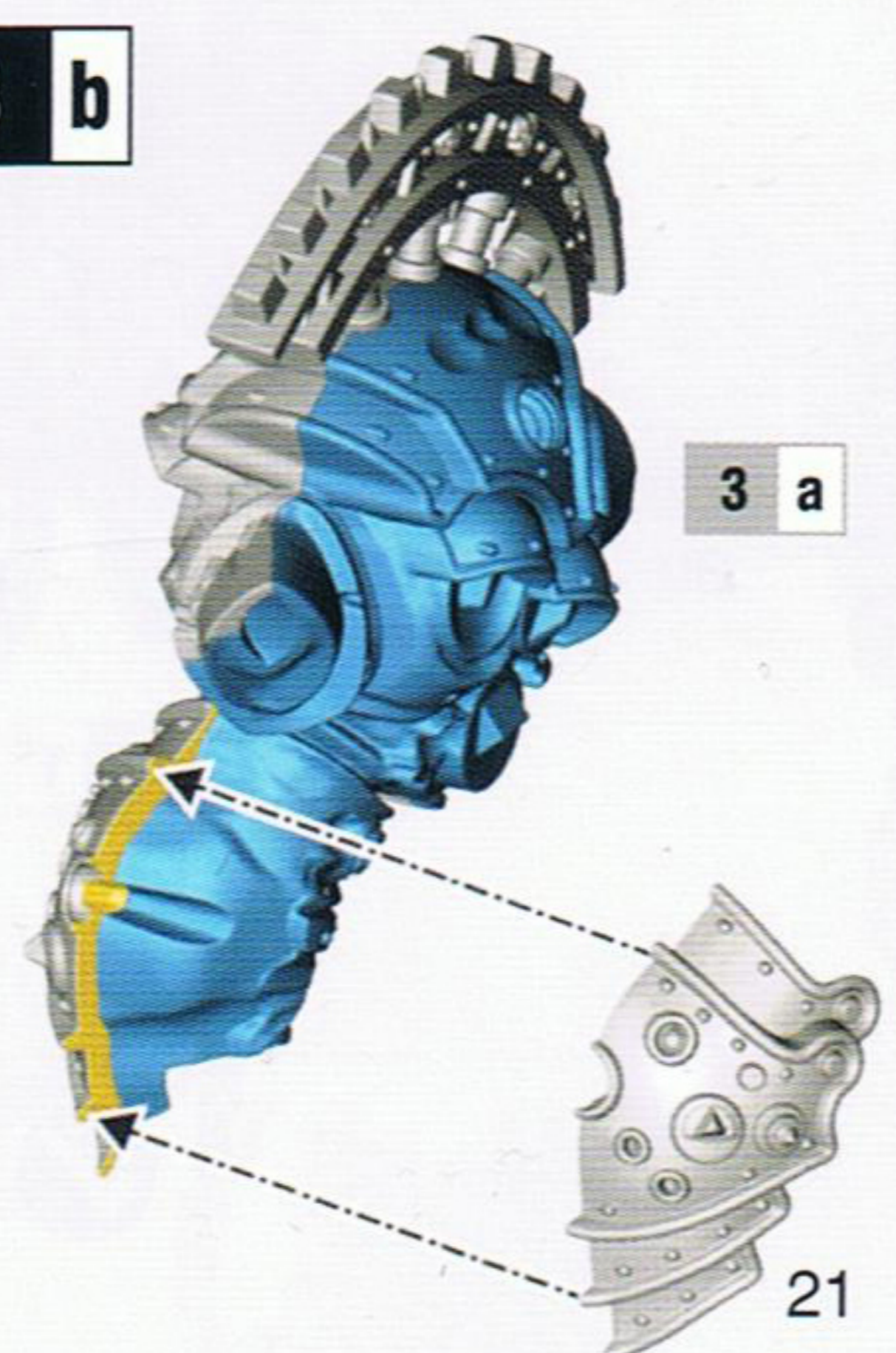

3 c

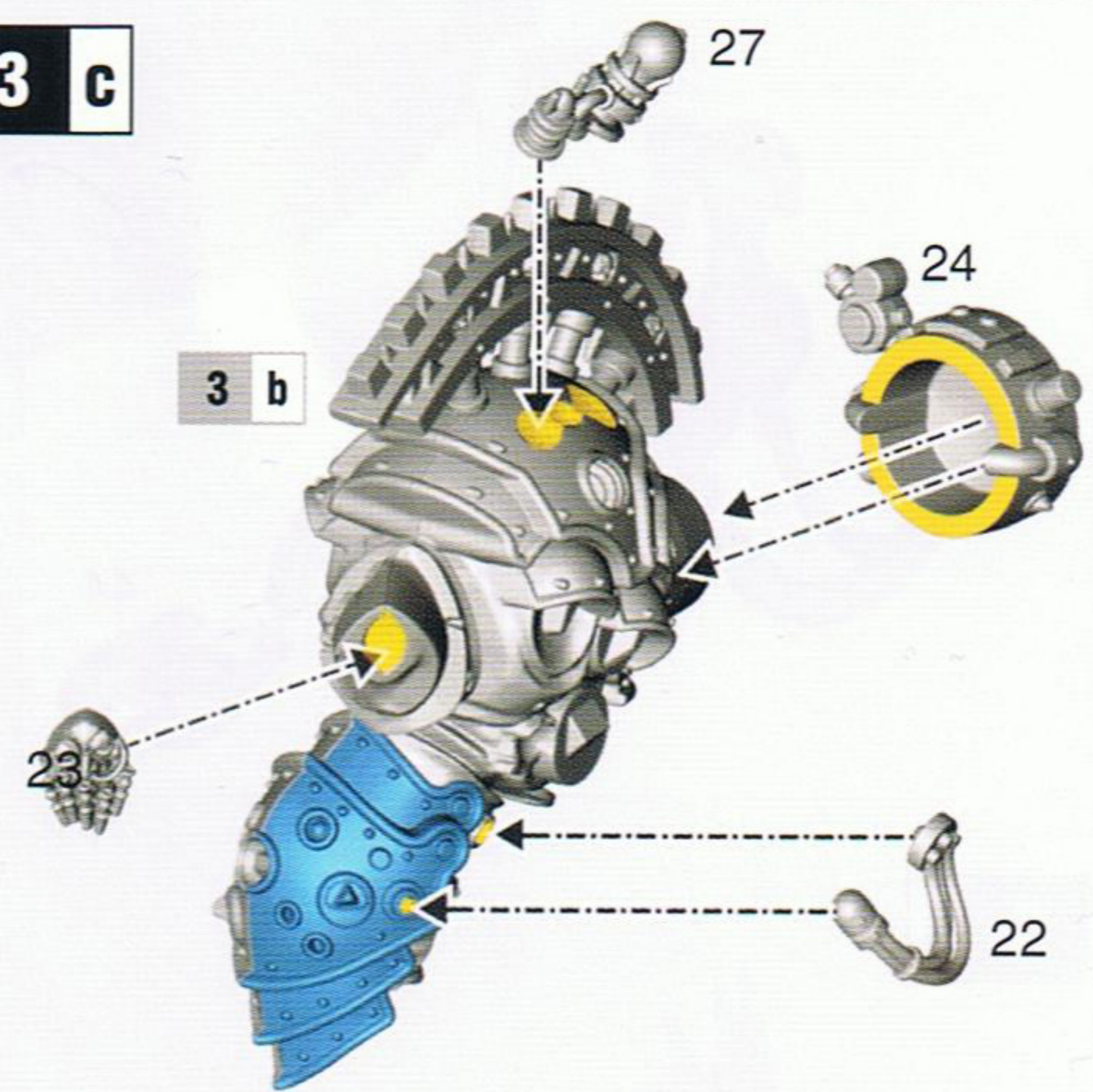

3 d

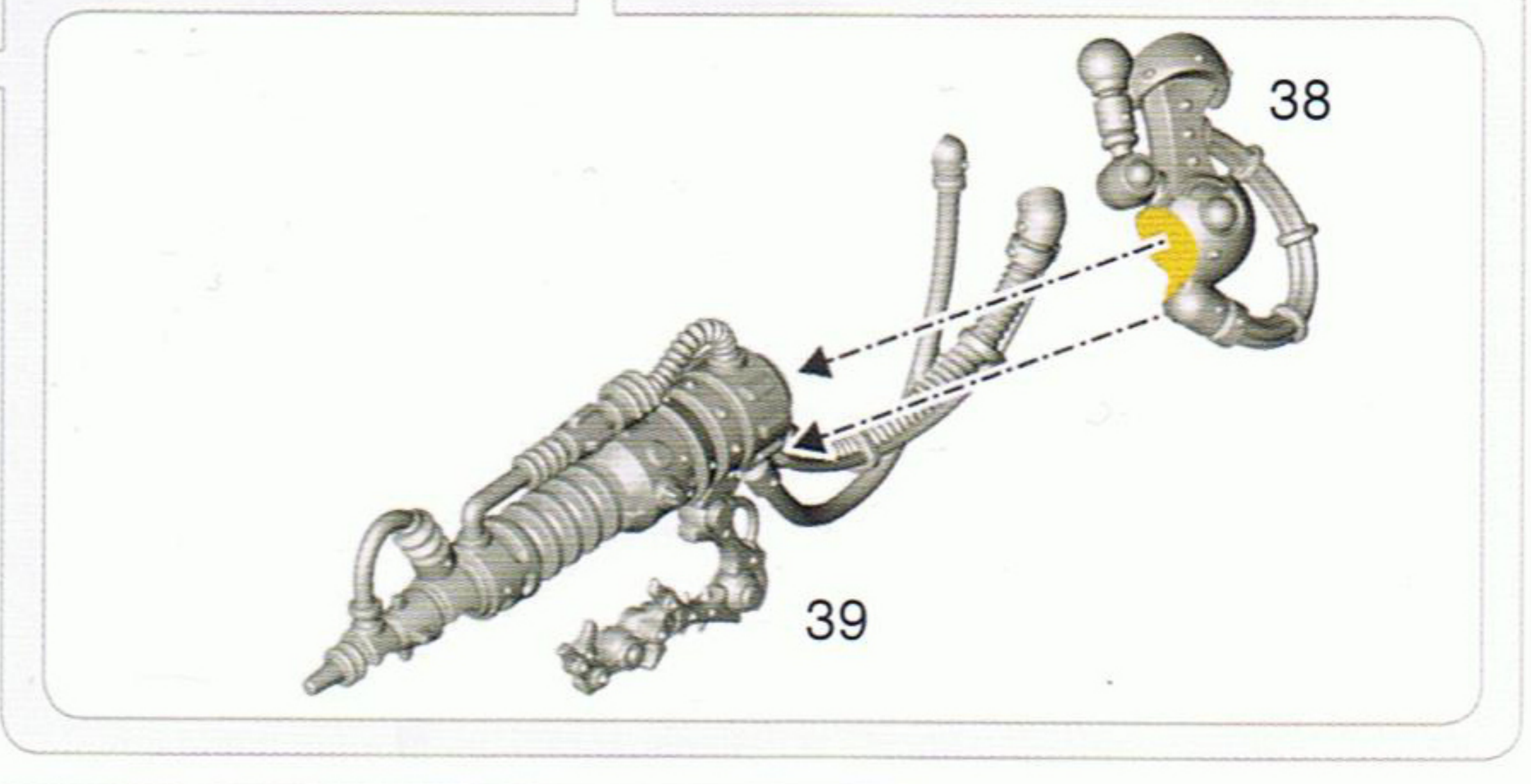
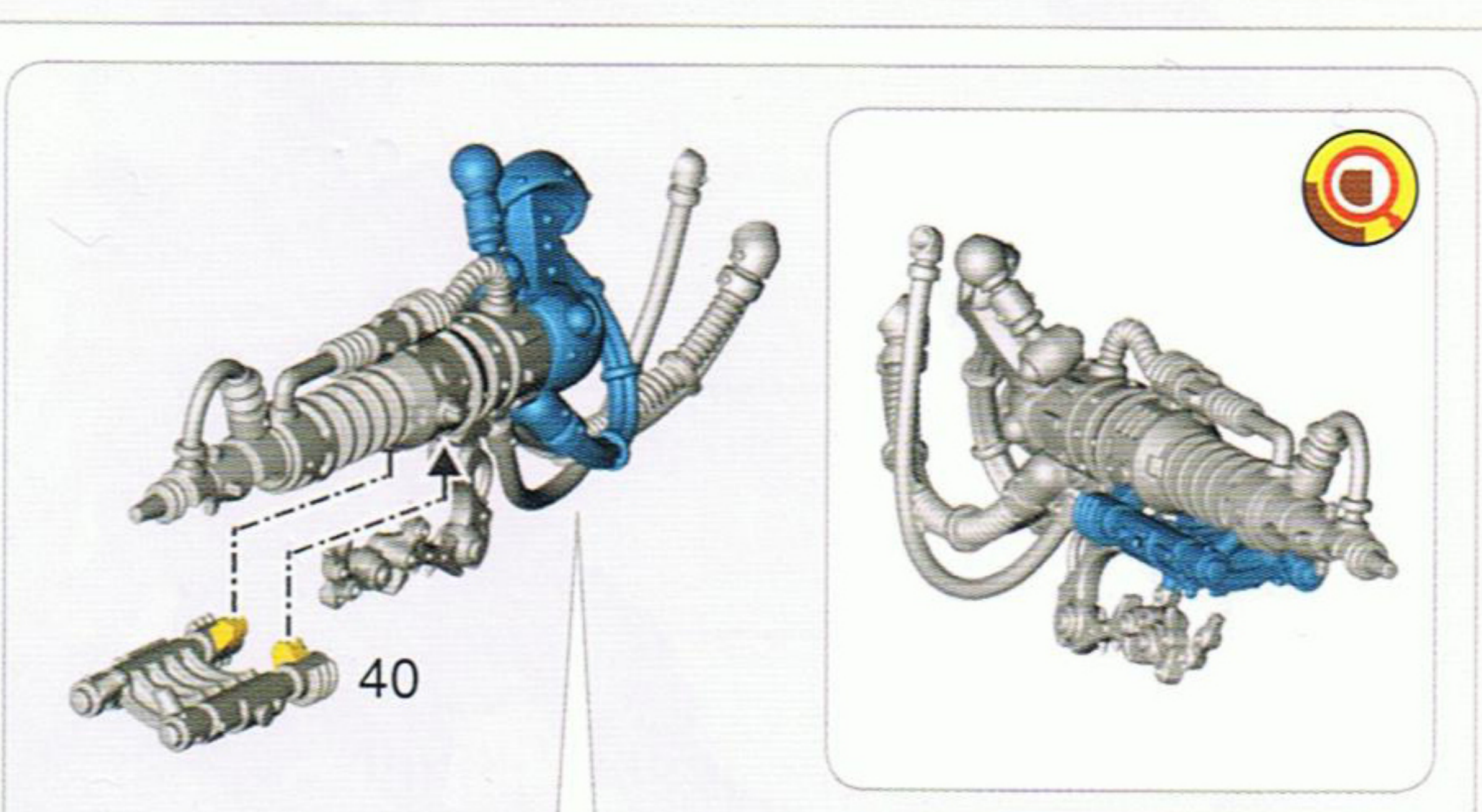
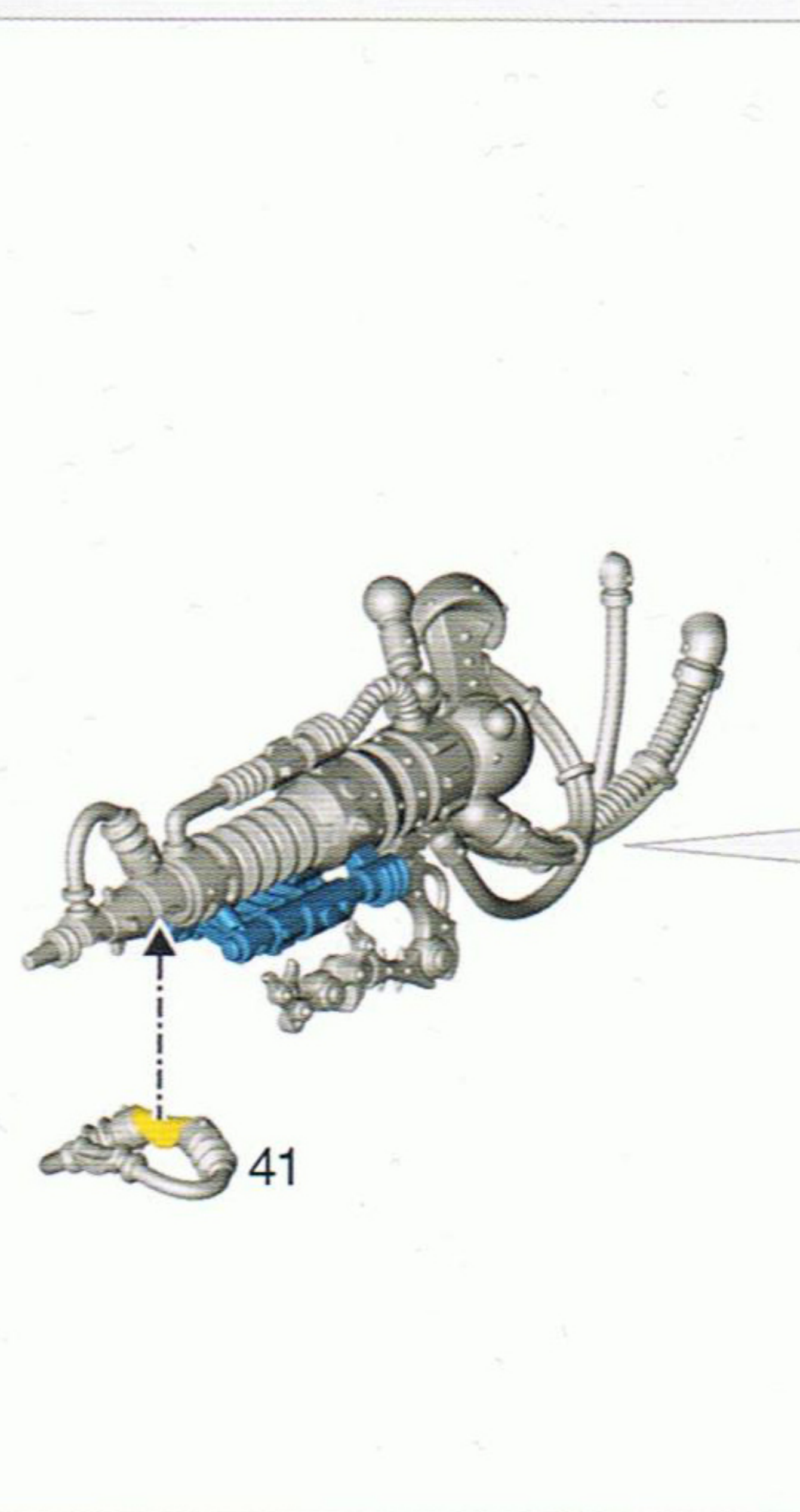
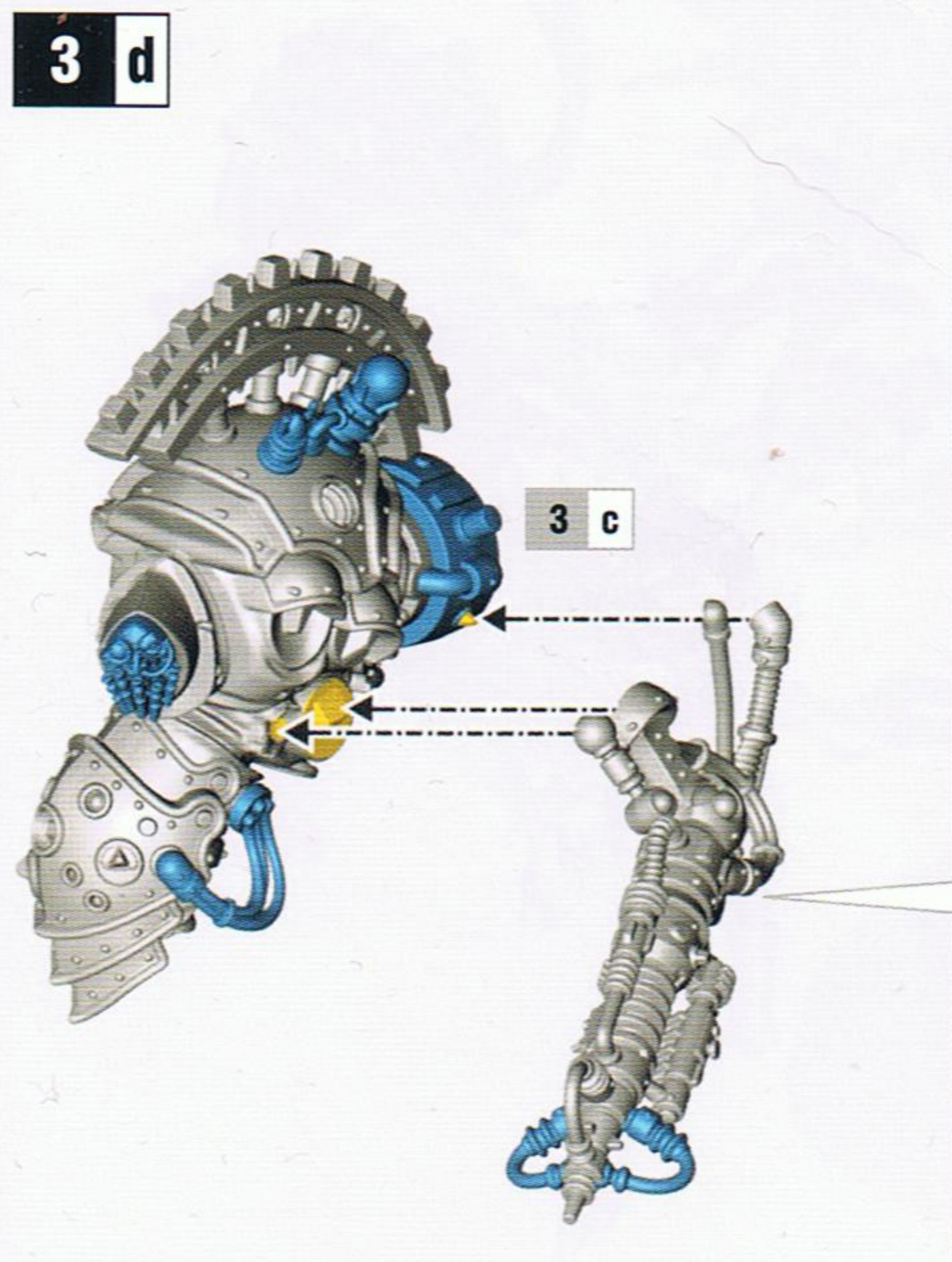

3 e

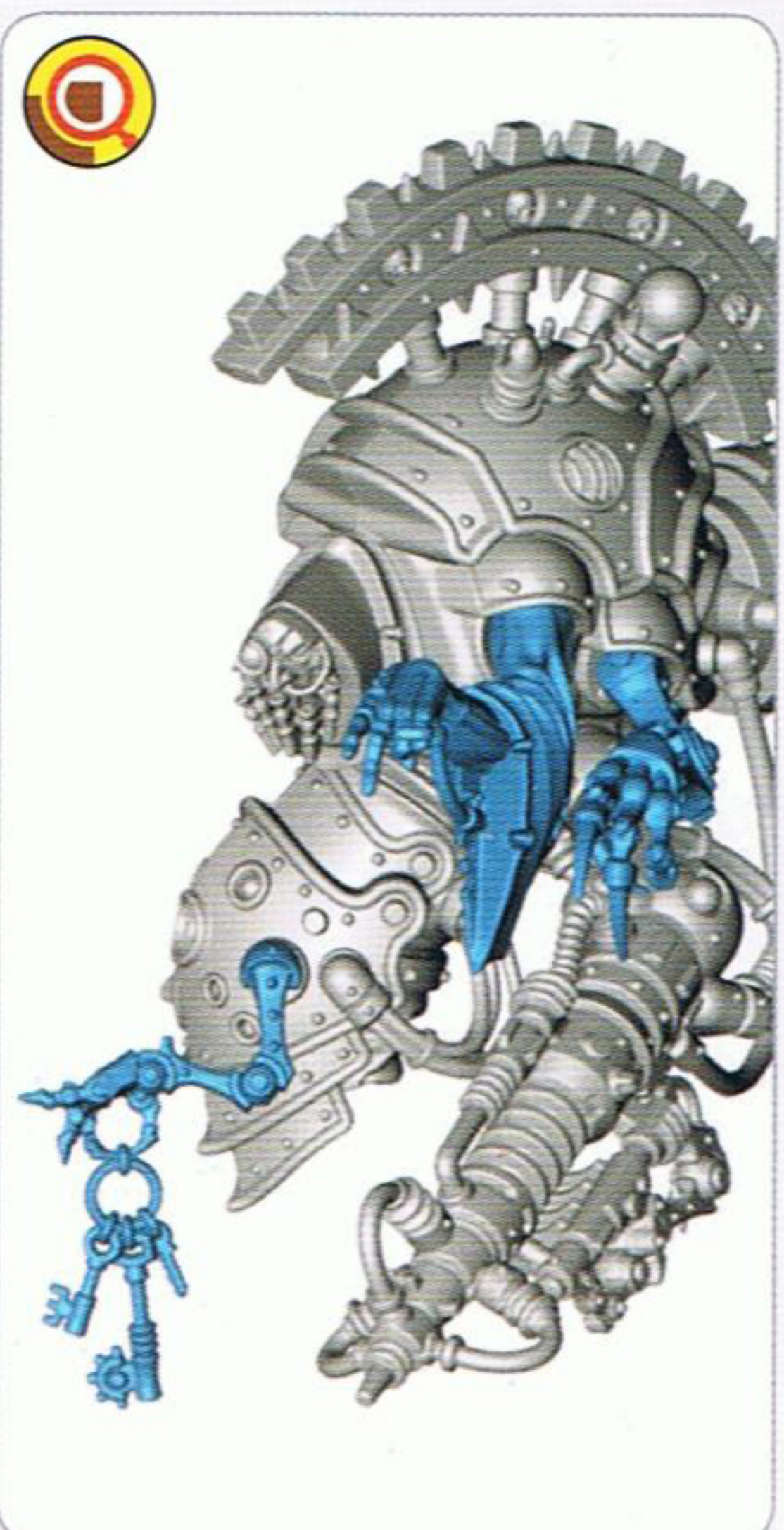
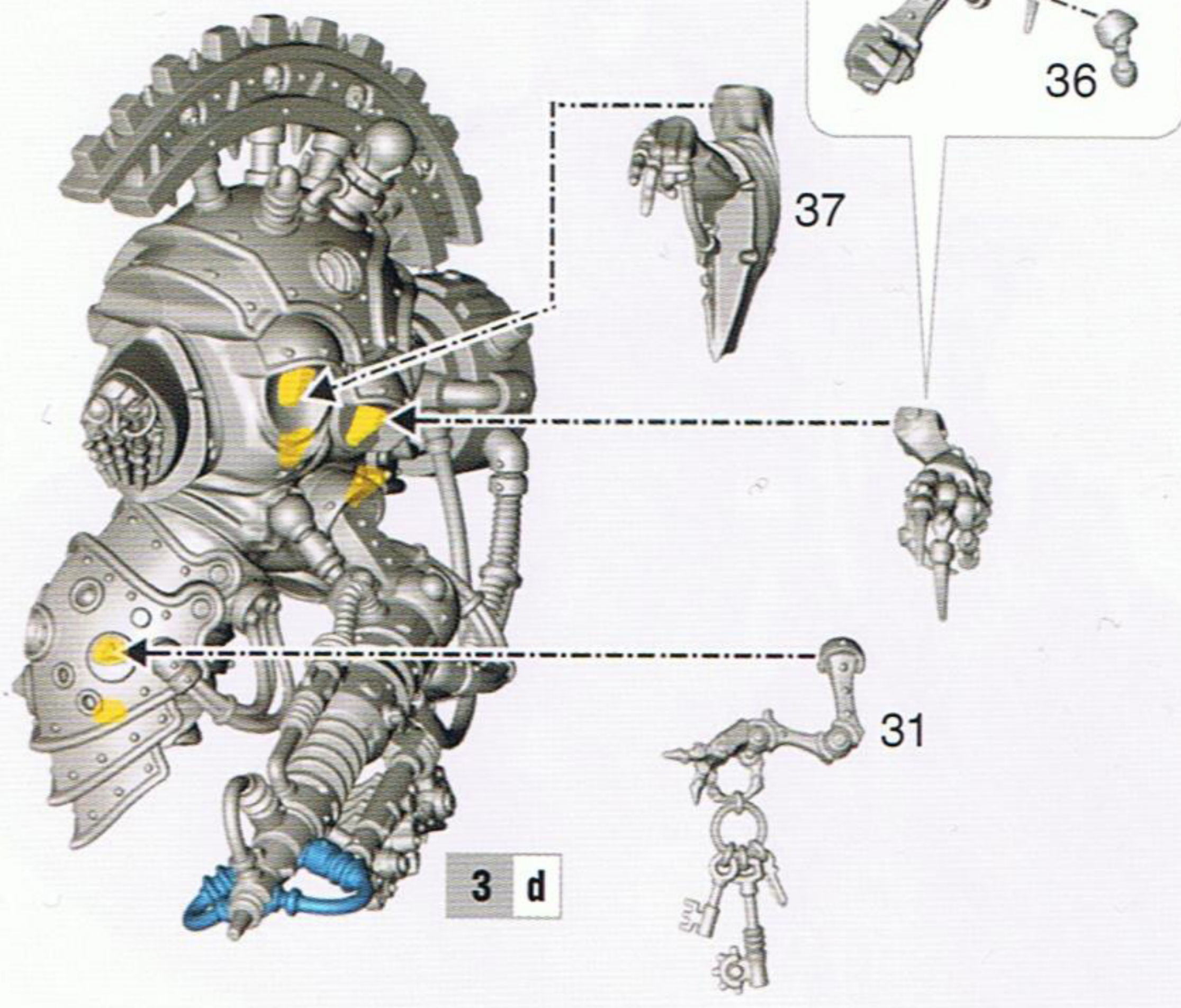

3 f

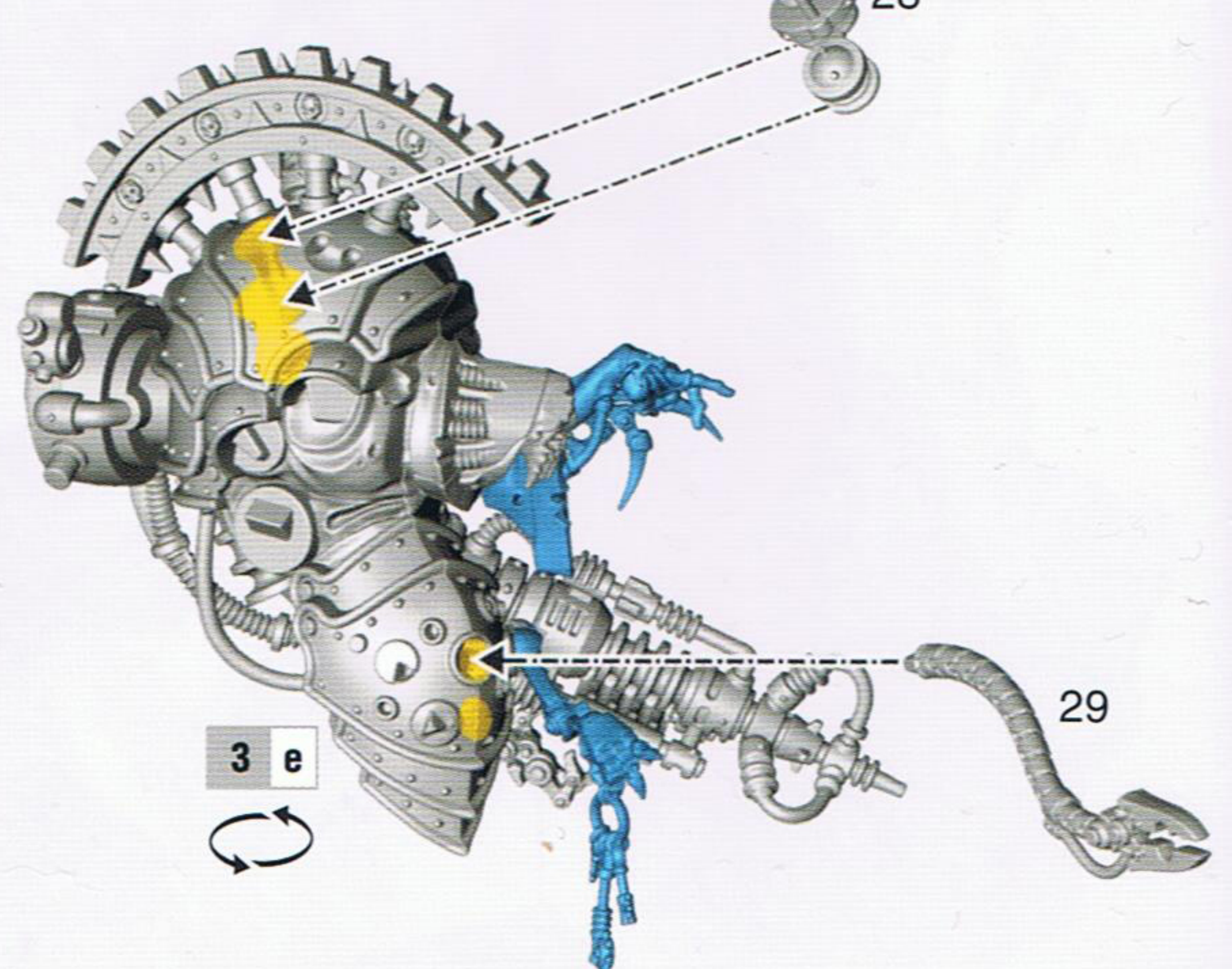

3 g

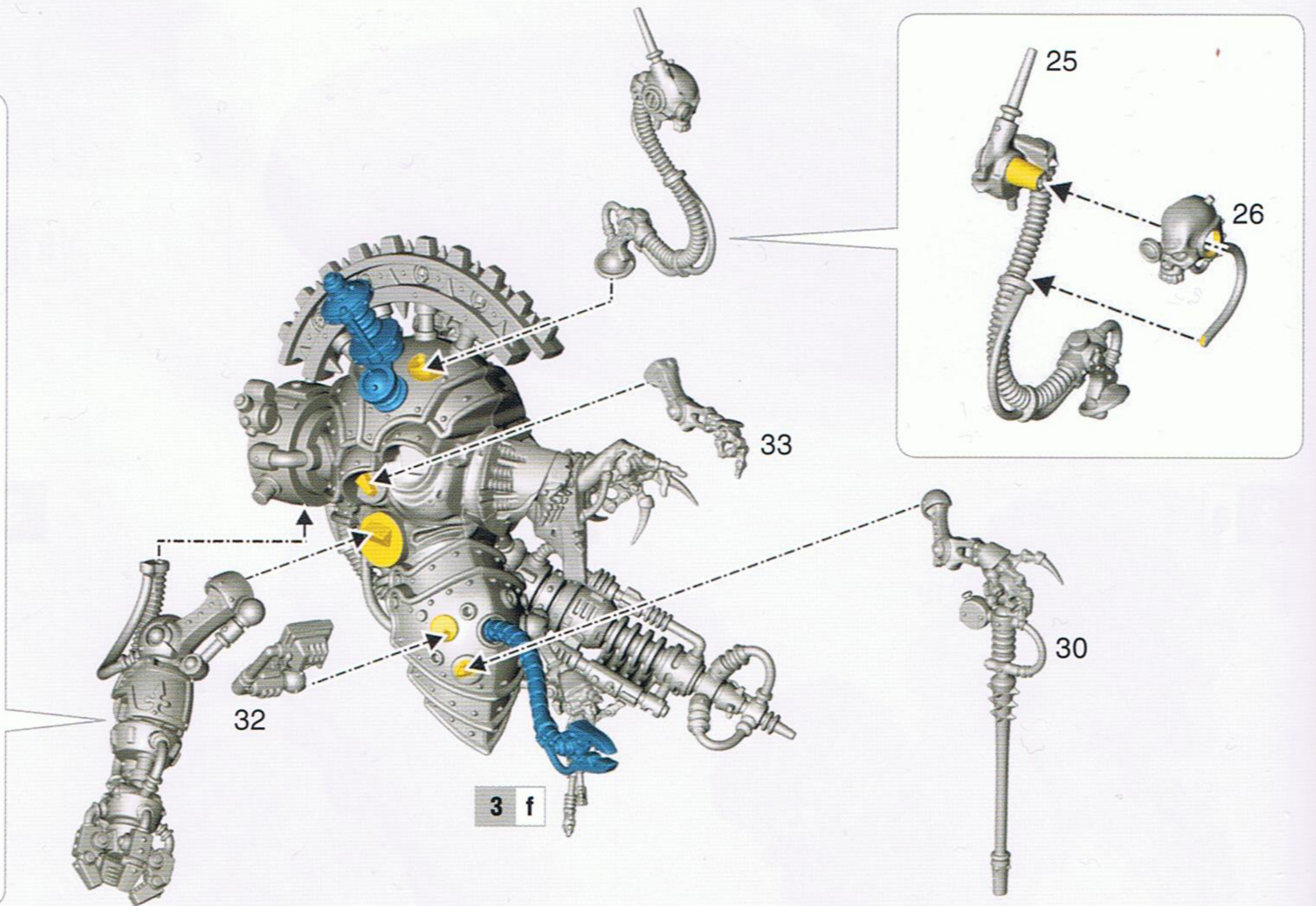
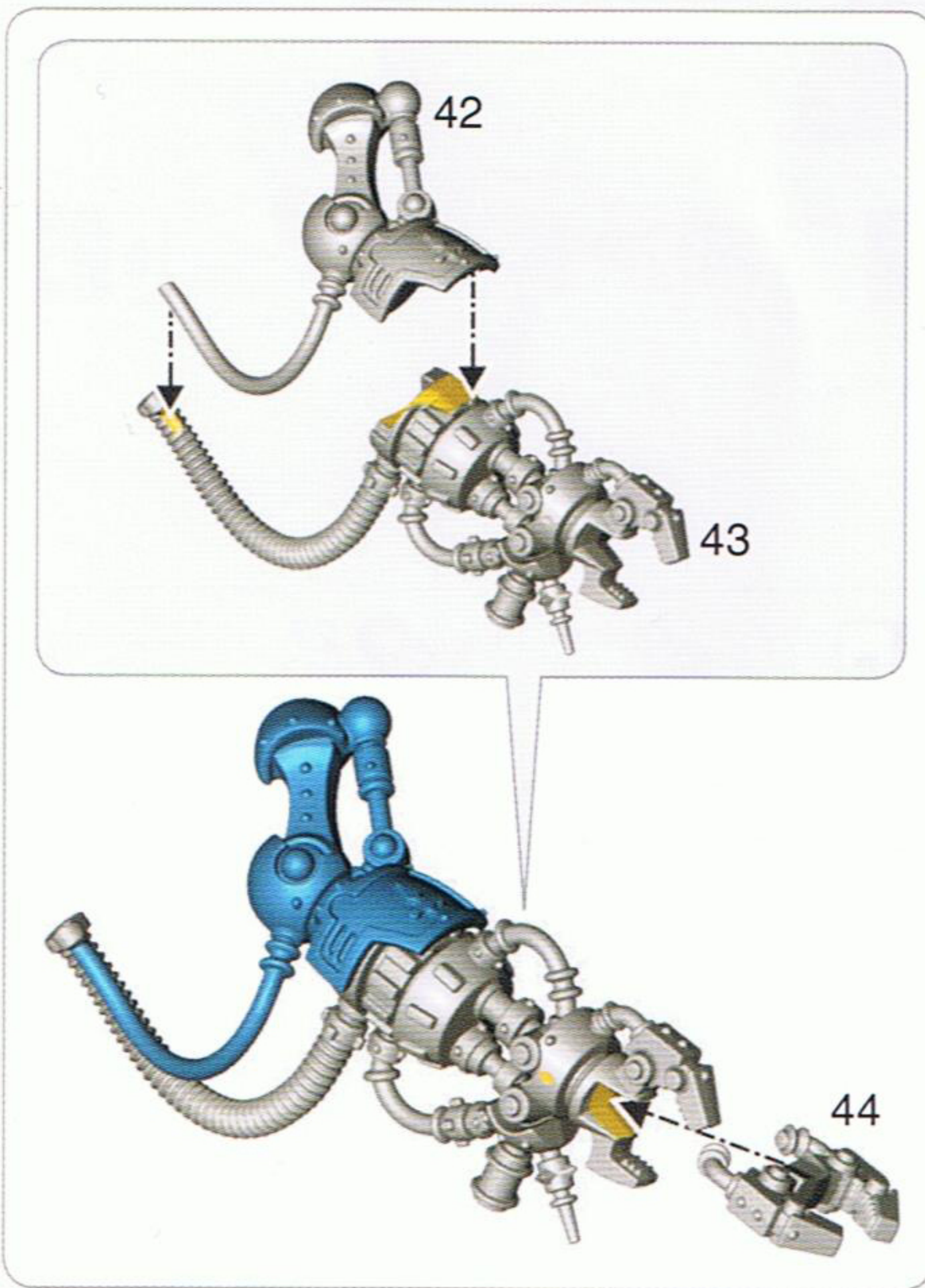

3 h

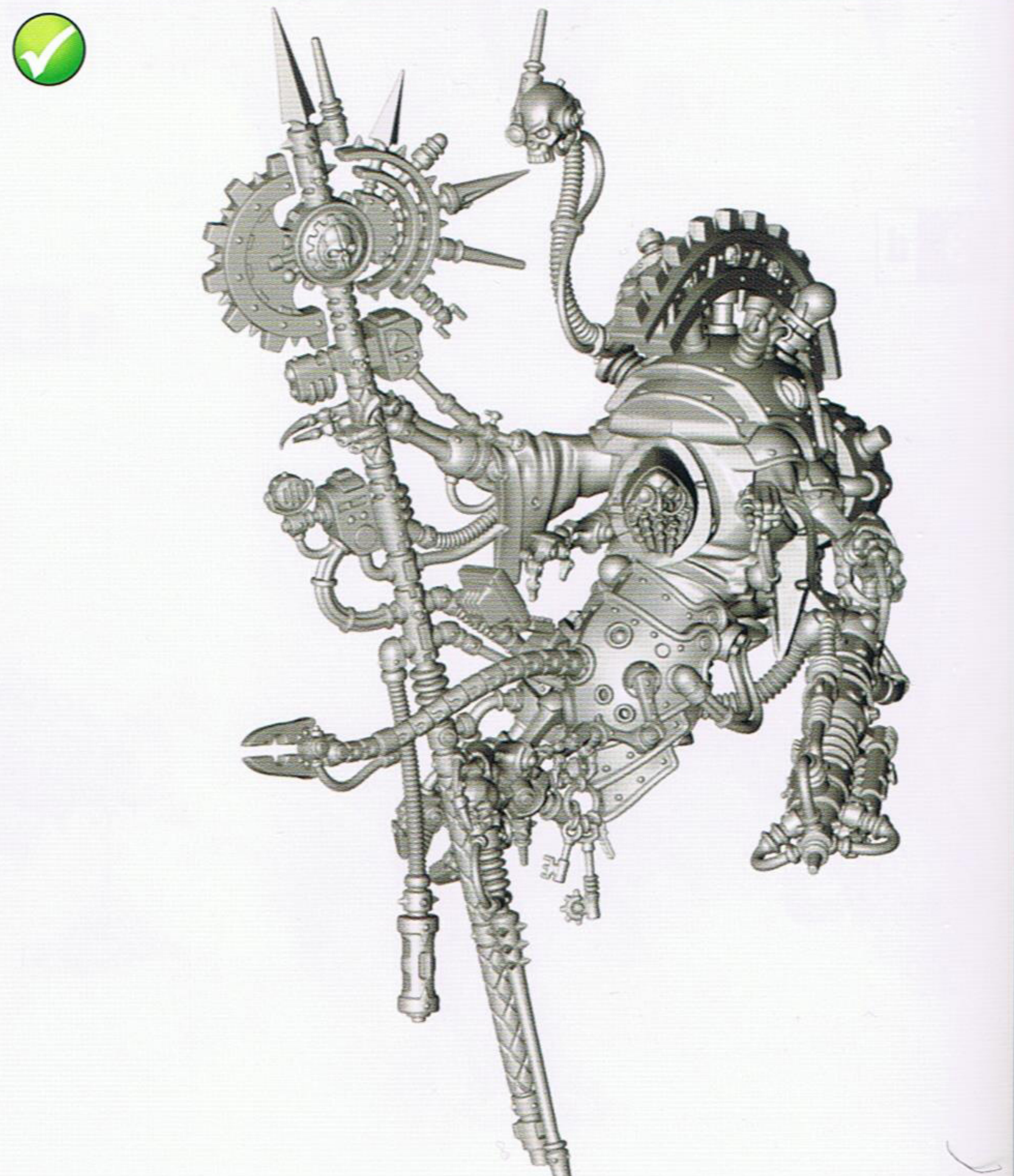
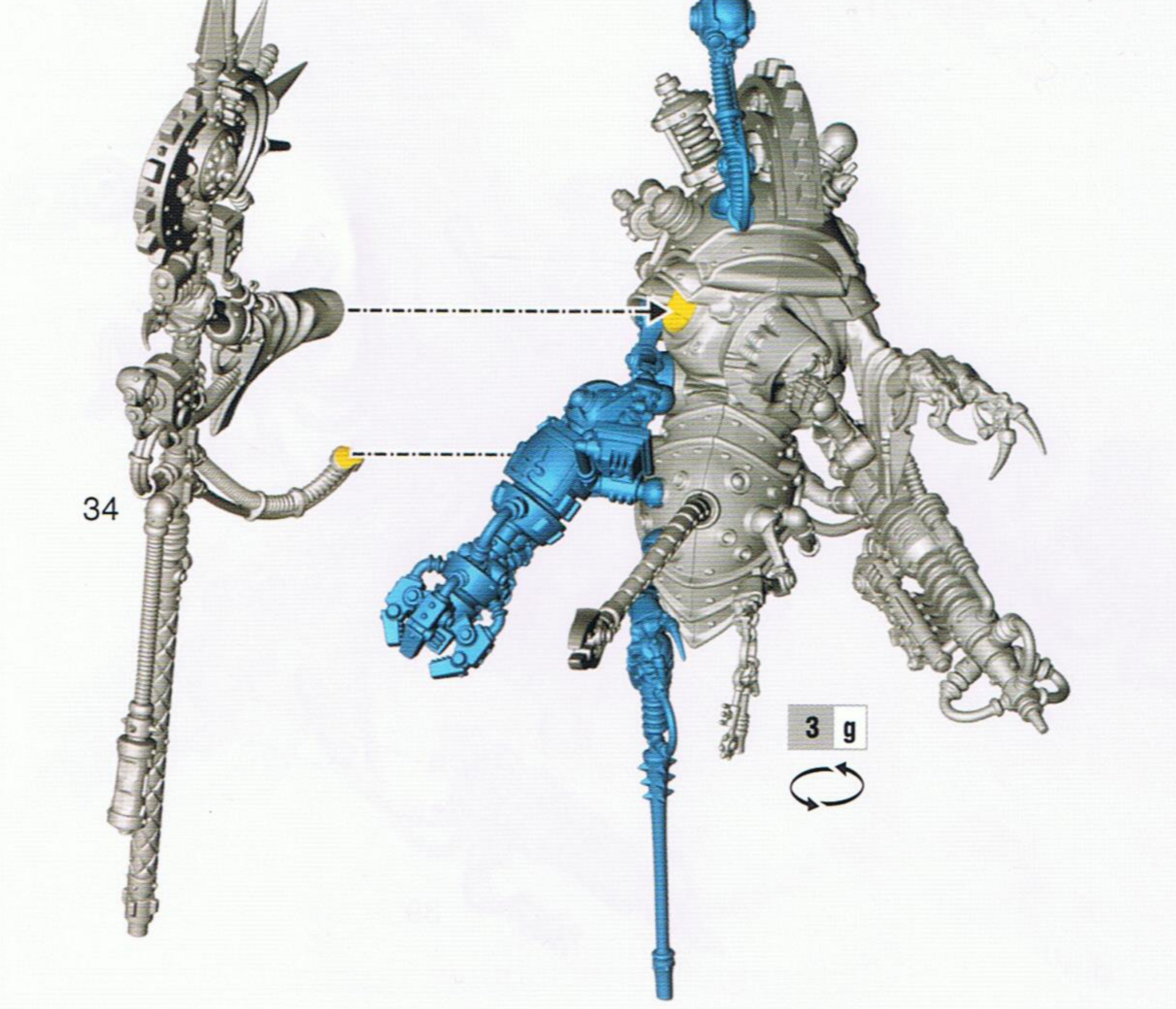



3

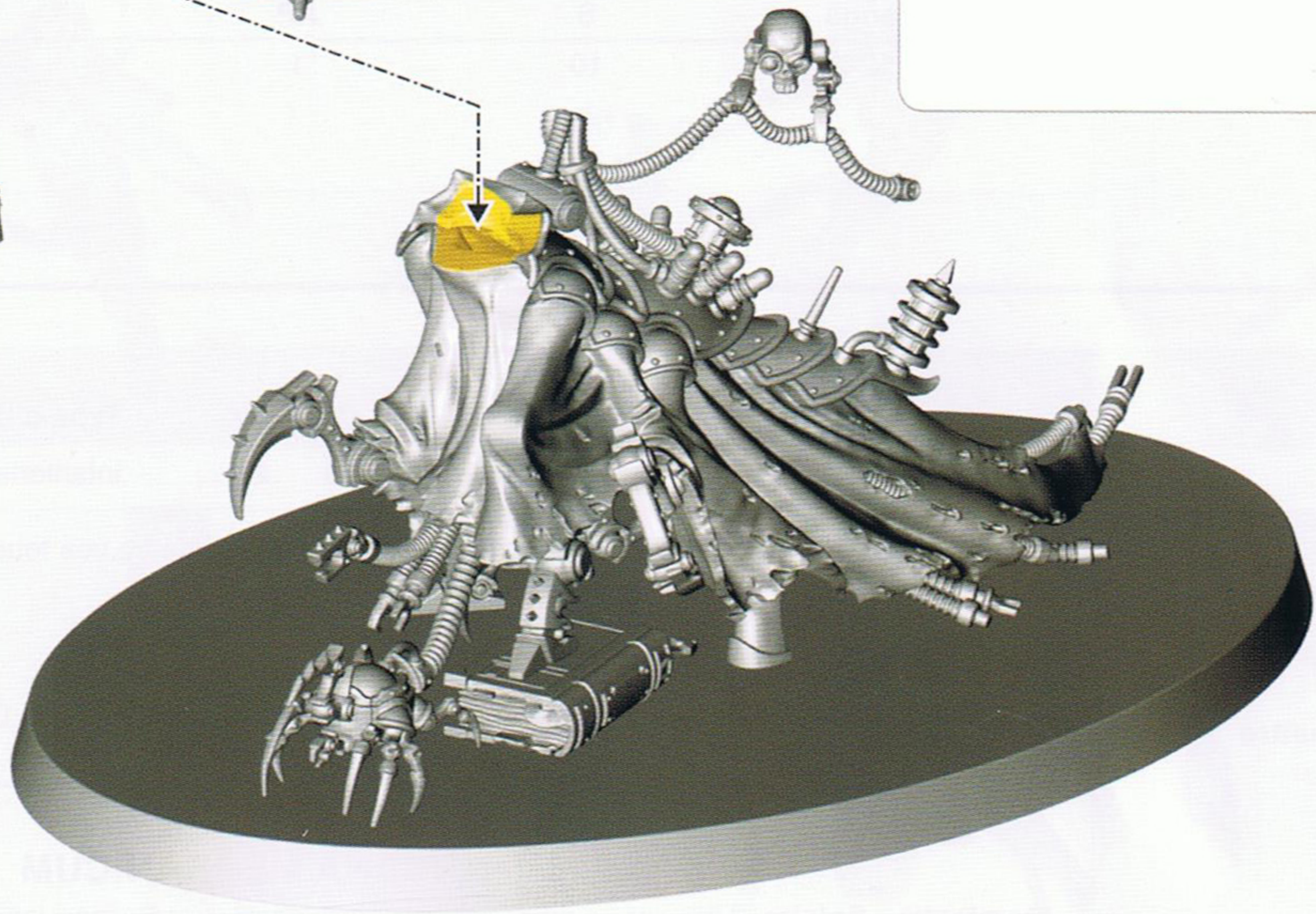
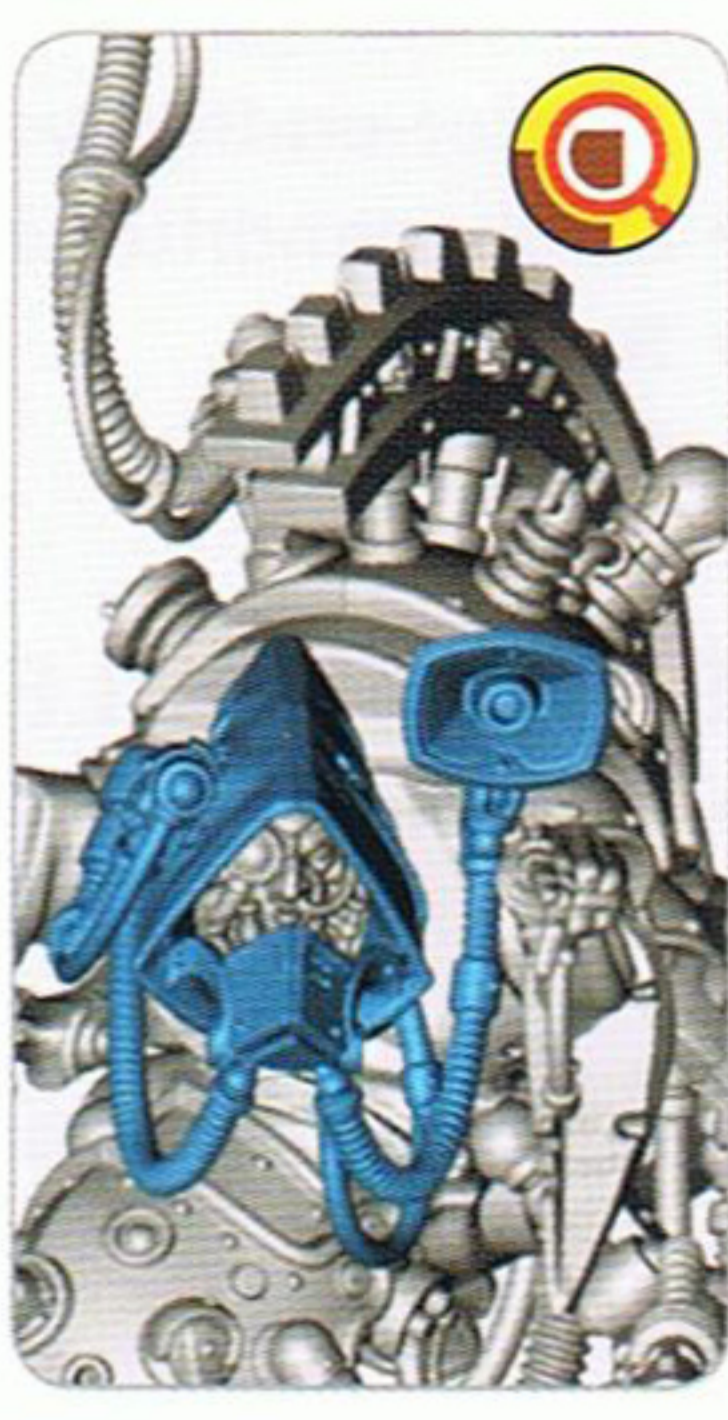
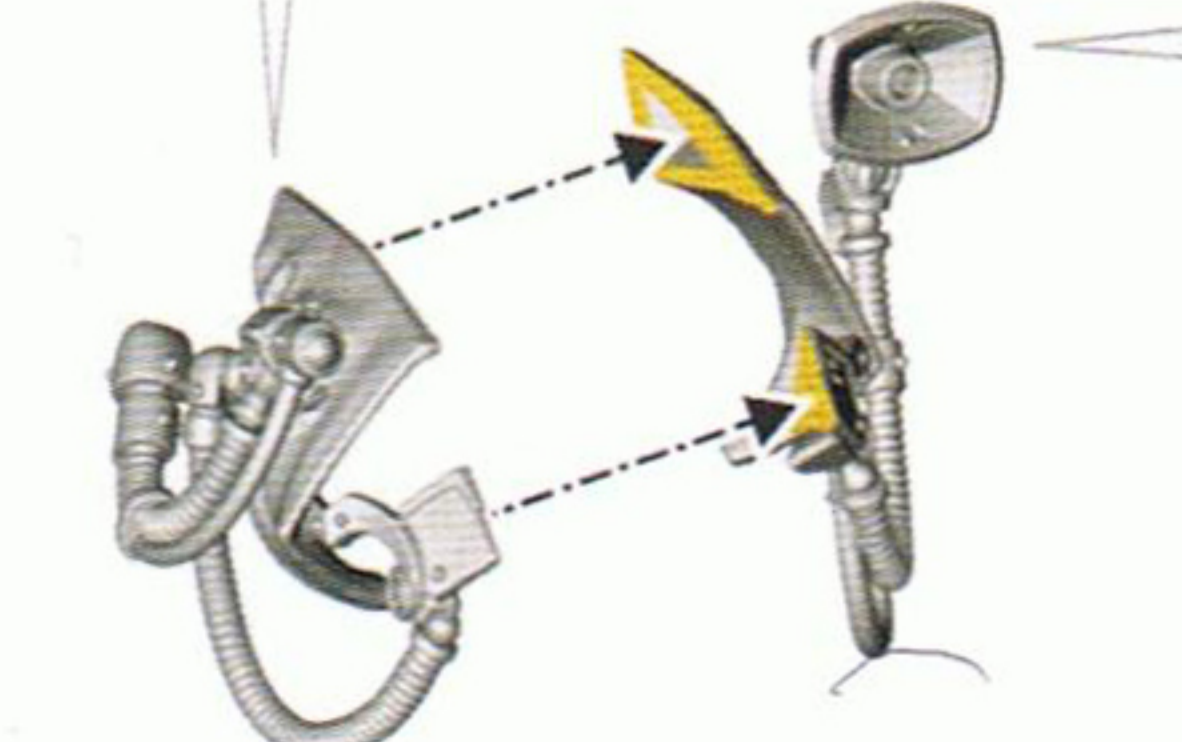
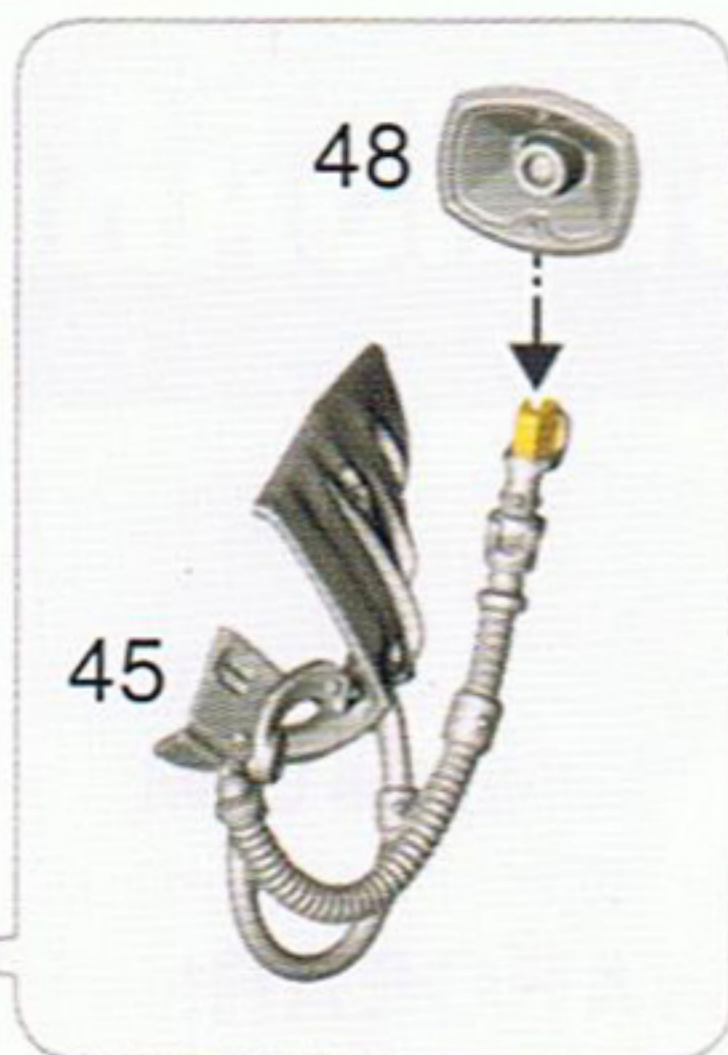
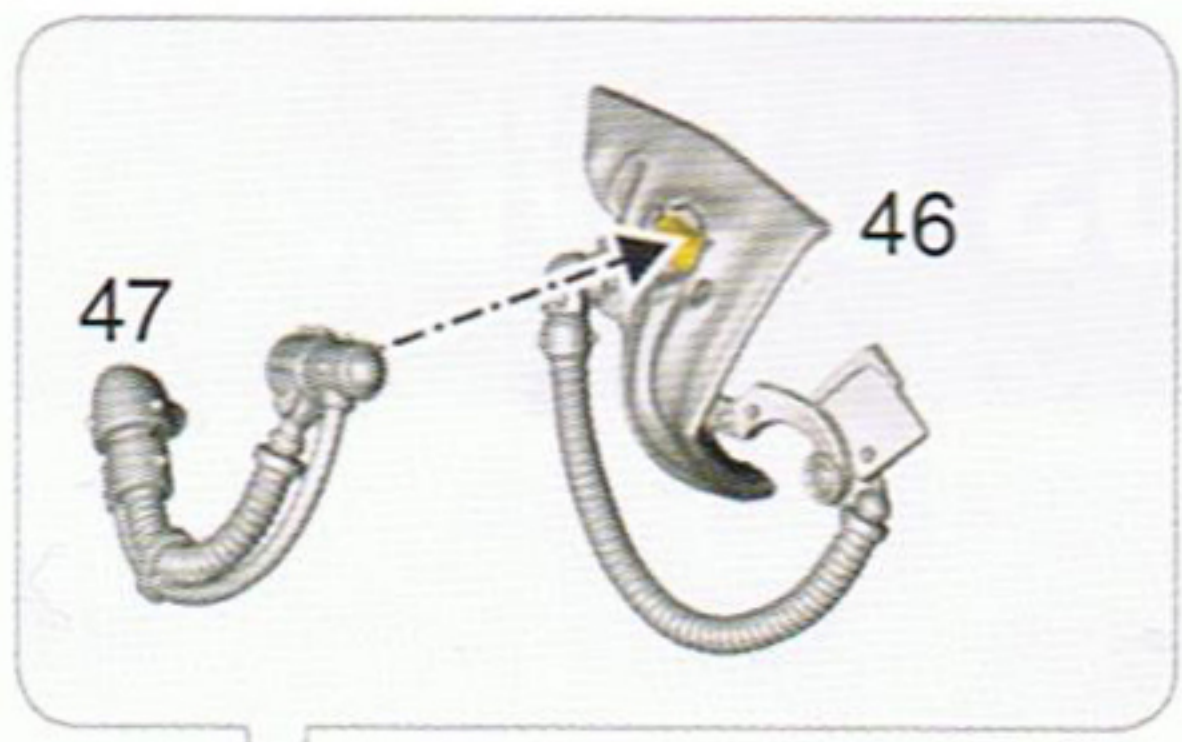
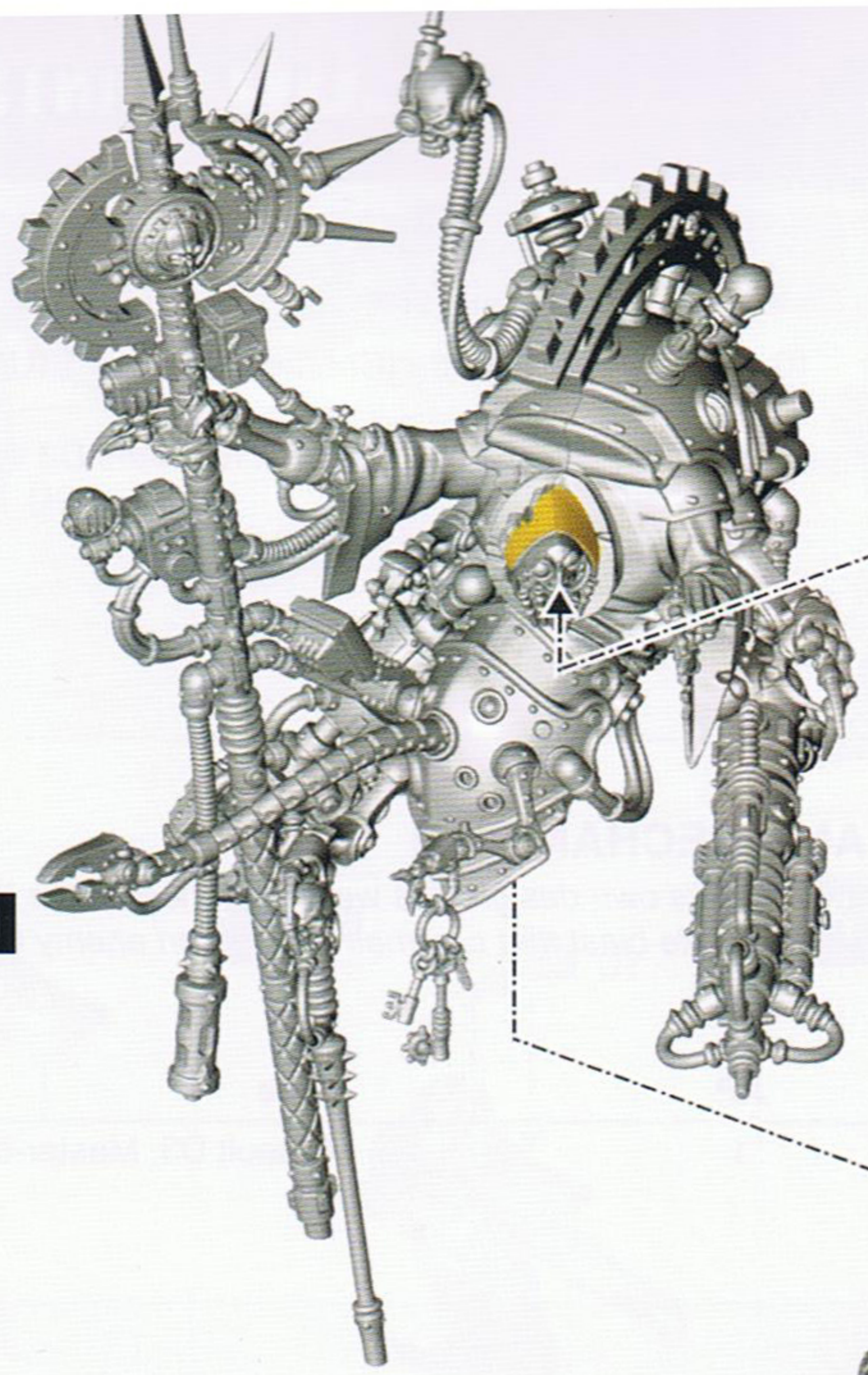

2

